

**FIFTH  
EDITION**

**THE  
REAL  
BOOK**

## FOREWORD

The Real Book is the answer to the fake book. It is an alternative to the plethora of poorly designed, illegible, inaccurate, badly edited volumes which abound on the market today. The Real Book is extremely accurate, neat, and is designed, above all, for practical use, and every effort has been made to make it enjoyable to use. Here are some of the salient features:

### 1. FORMAT

- a. The book is professionally copied and meticulously checked for accuracy - in melody, harmony and rhythms.
- b. Standards and other short forms are on wide spaced, 9 stave paper. All others are on double staff system with chords underneath for easy reading.
- c. Form within each tune, in terms of both phrases and larger sections are clearly delineated and placed in obvious visual arrangement.
- d. All two page tunes open to face one another.
- e. All standard type tunes remain true to their original harmonies with little or no reharmonization except for modern notation and in the case of some turnarounds. Many of the modern jazz tunes were taken directly from the composers' own lead sheets or individually transcribed from their recordings.

### 2. SELECTION OF TUNES AND EDITING

- a. Major jazz composers of the last 30 years are concentrated on, with special attention to the last decade.
- b. Many standards and Broadway show tunes which have become part of the jazz repertoire vis-a-vis Bill Evans and others are included.
- c. While some commonly played tunes are absent from the book, many of the classics are here, including bop standards and a good helping of Duke Ellington masterpieces.
- d. Special attention has been paid to the giants of the last 15 years or so - Miles, Coltrane, Wayne Shorter, Mingus, and to the new wave of current writers - Carla Bley, Chick Corea, Mike Gibbs, Keith Jarrett, Steve Kuhn, Steve Swallow.
- e. Complete transcriptions of many current album cuts, some as yet unreleased, complete with horn arrangements and written rhythm figures, are included.

### 3. SOURCE REFERENCE

- a. The composer(s) of every tune is listed.
- b. Wherever possible, one or more examples of jazz recordings of the tunes are listed. (The tunes are not necessarily taken from those particular sources, however).

The Real Book was painstakingly created because the editors care about music and want it to be well played and fun to play by you, the musician. "Enjoy!"

# THE REAL BOOK

## A

A CALL FOR ALL DEMONS .....	1
A CHILD IS BORN .....	2
A FAMILY JOY .....	4
A FINE ROMANCE .....	3
A FOGGY DAY .....	6
A NIGHT IN TUNISIA .....	7
AFRICAN FLOWER .....	8
AFRO BLUE .....	9
AFTERNOON IN PARIS .....	10
AIREGIN .....	11
ALICE IN WONDERLAND .....	12
ALL BLUES .....	13
ALL IN LOVE IS FAIR .....	14
ALL MY TOMORROWS .....	15
ALL OF ME .....	16
ALL OF YOU .....	17
ALL THE THINGS YOU ARE ...	18
ALONE TOGETHER .....	19
ANA MARIA .....	20
AND NOW, THE QUEEN .....	22
AND ON THE THIRD DAY .....	23
ANGEL EYES .....	24
ANTHROPOLOGY .....	25
APRIL IN PARIS .....	26
APRIL JOY .....	27
ARISE, HER EYES .....	28
ARMAGEDDON .....	30
AROUND AGAIN .....	22
AS TIME GOES BY .....	31
AU PRIVAVE .....	32
AUTUMN IN NEW YORK .....	33
AUTUMN LEAVES .....	36
AY, ARRIBA! .....	34

## B

BALLET .....	37
BATTERIE .....	38
BEAUTIFUL LOVE .....	39
BEAUTY AND THE BLAST .....	40
BENEATH IT ALL .....	41

## B Cont.

BESSIE'S BLUES .....	42
BEWITCHED .....	43
BIG NICK .....	44
BITTER SUITE IN THE OZONE ....	45
BLACK DIAMOND .....	46
BLACK NARCISSUS .....	47
BLACK NILE .....	48
BLACK ORPHEUS .....	49
BLESSED RELIEF .....	50
BLUE BOSSA .....	51
BLUE COMEDY .....	52
BLUE IN GREEN .....	53
BLUE MONK .....	54
BLUE ROOM .....	55
BLUESETTE .....	56
BLUES FOR ALICE .....	57
BLUE TRAIN .....	58
BODY AND SOUL .....	59
BOPLICITY .....	60
BOSTON MARATHON .....	61
BRAINVILLE .....	62
BRIGHT SIZE LIFE .....	64
BROADWAY BLUES .....	65
BROWNOUT .....	66
BUT BEAUTIFUL .....	67
BUTTERFLY .....	68

## C

CANYON SONG .....	72
CAPTAIN MARVEL .....	70
CEORA .....	73
CENTRAL PARK WEST .....	156
CHEGA DE SAUDADE .....	74
CHELSEA BELLS .....	76
CHELSEA BRIDGE .....	77
CHEROKEE .....	78
CHICKEN FEATHERS .....	79
CHILDREN'S SONG .....	80
CHIPPIE .....	85
COLORS OF CHLOE .....	82
COME SUNDAY .....	88

COMO EN VIETNAM .....	86
CON ALMA .....	89
CONCEPTION .....	90
CONFERENCE OF THE BIRDS .....	91
CONFIRMATION .....	92
CORAL .....	93
CORCOVADO .....	94
COTTONTAIL .....	95
COULD IT BE YOU .....	96
COUNTDOWN .....	97
COUNTRY ROADS .....	98
CRESCENT .....	99
CRYSTAL SILENCE .....	100

D

DAAHOUD .....	101
DANCING ON THE CEILING .....	102
DARN THAT DREAM .....	103
DAYS AND NIGHTS WAITING .....	104
DAYS OF WINE AND ROSES, THE .....	105
DAY WAVES .....	106
DEARLY BELOVED .....	107
DEAR OLD STOCKHOLM .....	108
DELORES .....	109
DELUGE .....	116
DE POIS DE AMOR O'VAZIO .....	110
DESAFINADO .....	112
DESERT AIR .....	114
DEXTERITY .....	117
DJANGO .....	120
DOIN' THE PIG .....	118
DOLPHIN, THE .....	121
DOLPHIN DANCE .....	122
DOMINO BISCUIT .....	123
DONNA LEE .....	124
DON'T BLAME ME .....	125
DON'T GET AROUND MUCH ANYMORE .....	126
DUKE, THE .....	127
12-4 2-4/DUPLICITIES .....	128

E

EASY LIVING .....	129
EASY TO LOVE .....	130
ECCLUSIASTICS .....	131
EIDERDOWN .....	132
EIGHTY ONE .....	134

EL GAUCHO .....	135
ELIZETE .....	136
EMPATHY .....	137
EPISTROPHY .....	138
EQUINOX .....	139
EQUIPOISE .....	140
E.S.P. .....	141
EXERCISE #3 .....	142
EXERCISE #6 .....	143

F

FABLES OF FAUBUS .....	144
FALL .....	146
FALLING GRACE .....	147
FALLING IN LOVE WITH LOVE .....	148
FEE-FI-FO-FUM .....	149
FEELINGS AND THINGS .....	150
FIELDS WE KNOW, THE .....	151
FIVE HUNDRED MILES HIGH .....	152
502 BLUES .....	153
FLAGS .....	156
FOLLOW YOUR HEART .....	154
FOOTPRINTS .....	157
FOREST FLOWER .....	158
FOR HEAVENS SAKE .....	159
FORTUNE SMILES .....	160
FOUR .....	161
FOUR ON SIX .....	162
FOUR WINDS .....	163
FREDDIE THE FREELOADER .....	164
FREEDOM JAZZ DANCE .....	165

G

GARY'S WALTZ .....	166
GEMINI .....	167
GENERAL MOJO'S WELL LAID PLAN .....	168
GENTLE RAIN .....	169
GIANT STEPS .....	170
GIRL FROM IPANEMA, THE .....	171
GLORIA'S STEP .....	172
GOD BLESS THE CHILD .....	173
GOLDEN LADY .....	174
GOODBYE PORKPIE HAT .....	175
GOOD EVENING MR. AND MRS. AMERICA .....	176

## G Cont.

GRAND CENTRAL .....	178
GREEN DOLPHIN STREET .....	179
GREEN MOUNTAINS .....	180
GROOVIN' HIGH .....	181
GROW YOUR OWN .....	182

## H

HALF NELSON .....	184
HASSAN'S DREAM .....	185
HAVE YOU MET MISS JONES ...	186
HEAVEN .....	187
HELLO, YOUNG LOVERS .....	188
HENNINGER FLATS .....	190
HERE'S THAT RAINY DAY .....	191
HERZOG .....	192
HEY THERE .....	194
HOLD OUT YOUR HAND .....	195
HOTEL HELLO .....	198
HOTEL OVERTURE .....	196
HOTEL VAMP .....	197
HOUSE OF JADE .....	201
HOW HIGH THE MOON .....	202
HOW INSENSITIVE .....	203
HOW MY HEART SINGS .....	204
HULLO, BOLINAS .....	205

## I

I CAN'T GET STARTED .....	208
ICARUS .....	206
I COULD WRITE A BOOK .....	209
ICTUS .....	38
IDA LUPINO .....	210
IF YOU NEVER COME TO ME ...	212
I GOT IT BAD .....	213
I LET A SONG GO OUT OF MY HEART .	214
I LOVE YOU .....	215
I'LL REMEMBER APRIL .....	218
I'M ALL SMILES .....	216
I MEAN YOU .....	219
IMPRESSIONS .....	220
I'M YOUR PAL .....	221
IN A MELLOW TONE .....	222
IN A SENTIMENTAL MOOD .....	223
INCHWORM .....	224
INDIAN LADY .....	225

## I Cont.

INNER URGE .....	229
INSIDE IN .....	226
INTERPLAY .....	230
INTREPID FOX .....	231
IN YOUR OWN SWEET WAY .....	232
IN YOUR QUIET PLACE .....	233
INVITATION .....	234
I REMEMBER CLIFFORD .....	235
IRIS .....	236
I SHOULD CARE .....	237
ISN'T IT ROMANTIC .....	238
ISOTOPE .....	239
ISRAEL .....	240
IT DON'T MEAN A THING .....	241
IT'S A RAGGY WALTZ .....	242

## J

JELLY ROLL .....	243
JINRIKISHA .....	244
JORDU .....	245
JOURNEY TO RECIFE .....	246
JOY SPRING .....	247
JU-JU .....	248
JUMP MONK .....	250
JUNE 15th, 1967 .....	252
JUST FRIENDS .....	249

## L

LADY BIRD .....	256
LA FIESTA .....	254
LAMENT .....	257
LAS VEGAS TANGO .....	258
LAZY BIRD .....	259
LEROY THE MAGICIAN .....	260
LIE AWAKE .....	261
LIKE SOMEONE IN LOVE.....	262
LIMEHOUSE BLUES .....	263
LITHA .....	264
LITTLE B'S POEM .....	266
LITTLE NILES .....	267
LITTLE WALTZ .....	270
LITURGY .....	268
LONG AS YOU KNOW YOU'RE LIVING YOURS .....	271
LONG AGO AND FAR AWAY .....	272

L Cont.

LONNIE'S LAMENT .....	273
LOOK TO THE SKY .....	274
LOOKING BACK .....	275
LUCKY SOUTHERN .....	276
LULLABY OF BIRDLAND .....	277
LUSH LIFE .....	278

M

MAGICIAN IN YOU, THE .....	280
MAIDEN VOYAGE .....	281
MAJOONG .....	286
MALLET MAN .....	282
MAN IN THE GREEN SHIRT .....	284
MAY DANCE .....	287
MEDITATION .....	288
MEMORIES OF TOMORROW .....	289
MEMPHIS UNDERGROUND .....	305
MEVLEVIA .....	290
MICHELLE .....	292
MIDNIGHT MOOD .....	293
MILANO .....	294
MINORITY .....	295
MISTY .....	296
MIYAKO .....	297
MOLTEN GLASS .....	298
MOMENT'S NOTICE .....	299
MONTAGE .....	300
MOOD INDIGO .....	301
MOONCHILD .....	93
MOON GERMS .....	302
MORE I SEE YOU, THE .....	303
MOTHER OF THE DEAD MAN .....	304
MR. P.C. ....	305
MY FAVORITE THINGS .....	306
MY FOOLISH HEART .....	307
MY FUNNY VALENTINE .....	308
MY LITTLE BOAT .....	309
MY ONE AND ONLY LOVE .....	310
MY ROMANCE .....	311
MY SHIP .....	314
MYSTERIOUS TRAVELER .....	312

N

NAIMA .....	315
-------------	-----

N Cont.

NARDIS .....	316
NEFERTITI .....	317
NEVER WILL I MARRY .....	318
NICA'S DREAM .....	319
NIGHT AND DAY .....	320
NIGHT DREAMER .....	321
NIGHT HAS A THOUSAND EYES ...	322
NIMBUS .....	323
NONSEQUENCE .....	324
NOSTALGIA IN TIMES SQUARE ...	326

O

OLEO .....	327
OLHOS DE GATO .....	328
ONCE I LOVED .....	329
ONE FINGER SNAP .....	330
ONE NOTE SAMBA .....	331
OPEN YOUR EYES, YOU CAN FLY .	332
ORBITS .....	334
ORNITHOLOGY .....	335
OUT OF NOWHERE .....	336

P

PASSION DANCE .....	337
PEACE .....	340
PEACHES EN REGALIA .....	338
PEARLIE'S SWINE .....	341
PEE WEE .....	342
PEGGY'S BLUE SKYLIGHT .....	343
PENSATIVA .....	344
PENT-UP HOUSE .....	346
PERI'S SCOPE .....	347
PFRANCING (NO BLUES) .....	348
PINOCCHIO .....	349
PITHYCANTHROPUS ERECTUS .....	350
PLAYED TWICE .....	351
PORTSMOUTH FIGURATIONS .....	352
PRELUDE TO A KISS .....	353
PRINCE OF DARKNESS .....	354
PUSSY CAT DUES .....	355

Q

QUIET NOW .....	356
-----------------	-----

## R

RAVEN, THE .....	357
REAL GUITARIST, THE .....	358
RECORDAME .....	359
RED CLAY .....	362
REINCARNATION OF A LOVEBIRD .....	360
RESOLUTION .....	363
'ROUND MIDNIGHT .....	364

## S

SAGA OF HARRISON	
CRABFEATHERS .....	365
SAME SHAME .....	366
SATIN DOLL .....	367
SCOTCH 'N' SODA .....	368
SCRAPPLE FROM THE APPLE ...	369
SEA JOURNEY .....	370
SELF PORTRAIT IN 3 COLORS .	372
SEMBLENCE .....	373
SEÑOR MOUSE .....	374
SERENADE TO A CUCKOO .....	377
SEVEN COME ELEVEN .....	378
SEVEN STEPS TO HEAVEN .....	379
SHADES OF LIGHT .....	380
SHADOW OF YOUR SMILE .....	381
SIDEWINDER .....	382
SING ME SOFTLY OF THE BLUES	383
SKATING IN CENTRAL PARK ...	384
SLOWLY GONE, BYGONE .....	385
SOLAR .....	386
SOLITUDE .....	387
SOMEDAY MY PRINCE WILL COME	388
SOME OTHER TIME .....	389
SOME SKUNK FUNK .....	390
SOMETIME AGO .....	392
SONG .....	393
SONG FOR MY FATHER .....	394
SONG IS YOU, THE .....	395
SON OF MR. GREEN GENES ....	396
SOPHISTICATED LADY .....	397
SORCERER, THE .....	398
SO WHAT .....	399
SPACE CIRCUS PART 1 .....	400
"        "        "        2 .....	402
SPEAK NO EVIL .....	404
SPIRAL DANCE .....	405
SPRING IS HERE .....	406
STAR-CROSSED LOVERS .....	407
STELLA BY STARLIGHT .....	408

## S Cont.

STEPS .....	409
STOLEN MOMENTS .....	410
STOMPIN' AT THE SAVOY .....	411
STRAIGHT, NO CHASER .....	412
STUFF .....	413
SUGAR .....	414
SUMMER SAMBA .....	415
SWEDISH PASTRY .....	416
SWEEPING UP .....	200
SWEET GEORGIA BRIGHT .....	417
SWEET HENRY .....	418
SWEET RAIN .....	419

## T

TAKE FIVE .....	420
TAKE THE "A" TRAIN .....	421
TAME THY PEN .....	422
TELL ME A BEDTIME STORY .....	424
THERE IS NO GREATER LOVE .....	423
THERE WILL NEVER BE ANOTHER	
YOU .....	426
THEY CAN'T TAKE THAT AWAY	
FROM ME ...	427
THINK ON ME .....	428
THREE FLOWERS .....	429
TIME REMEMBERED .....	432
TONES FOR JOAN'S BONES .....	430
TOUGH TALK .....	433
TRAIN SAMBA .....	434
TRANCE .....	435
TRISTE .....	436
TUNE-UP .....	437
TURN OUT THE STARS .....	438

## U

UNQUITY ROAD .....	439
UP JUMPED SPRING .....	440
UPPER MANHATTAN MEDICAL GROUP	441

## V

VASHKAR .....	442
VERY EARLY .....	443
VIRGO .....	444

W

WAIT TILL YOU SEE HER.....	445
WALKIN'.....	446
WALTER L. ....	447
WALTZ.....	448
WALTZ FOR A LOVELY WIFE.....	449
WALTZ FOR DERBY.....	450
WALTZIN'.....	451
WAVE.....	452
WE'LL BE TOGETHER AGAIN.....	453
WELL YOU NEEDN'T.....	454
WEST COAST BLUES.....	455
WHAT AM I HERE FOR.....	456
WHAT ARE YOU DOING THE REST..	
OF YOUR LIFE.....	457
WHAT IS THIS THING CALLED....	
LOVE.....	460
WHAT WAS.....	458
WHEN I FALL IN LOVE.....	461
WHEN SUNNY GETS BLUE.....	462
WHERE ARE YOU.....	463
WILD FLOWER.....	464

WINDOWS.....	466
WINGS OF KARMA.....	468
WITCH HUNT.....	469
WOODY'N YOU.....	470

Y

YES OR NO.....	471
YESTERDAY.....	472
YESTERDAYS.....	473
YOU ARE THE SUNSHINE OF MY LIFE..	474
YOU ARE TOO BEAUTIFUL.....	475
YOU DON'T KNOW WHAT LOVE IS.....	476
YOU TOOK ADVANTAGE OF ME.....	477

Untitled Tune.....	478
"    ".....	480
"    ".....	481

ADDITIONS

ALFIE.....	1
BLACK MONDAY.....	2
CONTEMPLATION.....	3
THE DISGUISE, THE SPHINX.....	4
KELO.....	5
I'M AFRAID.....	6
MR. JIN.....	7
CLINOQUI VALLEY.....	8
PERFECT LOVE, JAMALA.....	9
PLAIN JANE.....	10
REFLECTIONS.....	11
ROAD SONG.....	12
VALSE HOT.....	13

[Blank lined page with horizontal ruling lines]

**CORRECTIONS FOR REAL BOOK #1**  
**FIFTH EDITION** **Nov. 16, 1988**

<u>PAGE</u>	<u>TITLE</u>	<u>CORRECTION</u>
3	Fine Romance	bars 2 & 3,   C# <sup>o</sup>   D-6   bar 10, E <sup>b</sup> o7 (add D); bar 14, F7 last line bars 1 & 2,   E-7 E <sup>b</sup> 7   D-6 G7
7	Tunisia	3rd bar of bridge,   G- D7   3rd & 4th bar of interlude, 
12	Alice in W.	2nd bar of 1st ending,   D-7 G7
16	All Of Me	10th bar of B, F# <sup>o</sup> 7
17	All Of You	line 6 bars 3 & 4 
24	Angel Eyes	bar 3,   C-7 A-7  ; bar 7,   D7b9 Ab7 G7   / / / /
25	Anthropology	2nd ending, 2nd bar 
31	As Time...By	2nd bar 1st ending,   G-7 C7
33	Autumn in NY	bar 11,   A <sup>b</sup> maj7 D <sup>b</sup> 7   bar 13 & 14,   C-7 E <sup>b</sup> 7   A <sup>b</sup> maj7 G7b9   bar 25 through 28,   F-7 B <sup>b</sup> 7#9     F-7 E-7 E <sup>b</sup> -7 A <sup>b</sup> 7   D <sup>b</sup> maj7 C7   F-7 Ab-7   / / / / / / // // //
43	Bewitched	bar 2, & last bar line 5, last note is F#
51	Blue Bossa	bar 6, G7#9 (same for 3rd bar from end)
55	Blue Room	bar 7,   F <sup>6</sup> D-7   bar 1,2,3 of bridge,   G-7   C7   B-7b5 E7
56	Bluesette	head should be repeated

- 60 Boplicity bar 2 & 2nd bar of last 8, | G-7 C7 |
- 67 But Beaut. bar 3 2nd ending, | D7 D7/C |
- 73 Ceora 11th bar of B, the 1st note, G<sup>b</sup>, is a half note, not a dotted half
- 77 Chelsea Brdg. Line 2 bar 3 & line 7 bar 2,
- 
- 97 Countdown bar 3, beats 3 & 4, A7#9
- 101 Daahoud no double bar line at the end of line 5, last 4 bars on head and ending only, not during blowing choruses
- 103 Darn...Dream line 4 bar 4, | A-7 D7<sup>b</sup>9 G-6 |  
/ / //
- 112 Desafinado all of line 6 is repeated
- 122 Dolphin Dance last 7 bars, | D/E | C/E | D/E | C/E |  
| D<sup>b</sup>/E<sup>b</sup> | B<sup>b</sup>/E<sup>b</sup> | D<sup>b</sup>/E<sup>b</sup> | D<sup>b</sup>-7<sup>b</sup>5 G7<sup>b</sup>9 |
- 129 Easy Living last 2 bars of bridge, | G-7<sup>b</sup>5 C7 | G-7 C7 |
- 130 Easy To Love bar 6, | F7 |; bar 1, 1st ending, | A7<sup>b</sup>5 |
- 159 For Heavens S. line 3 bar 3 & line 4 bar 1, | E<sup>b</sup>-7 G<sup>b</sup>/A<sup>b</sup> |
- 161 Four bar 3 & 4, | E<sup>b</sup>-7 A<sup>b</sup>7 |
- 184 Half Nelson last bar,
- 
- 194 Hey There line 4 bar 4, | B<sup>b</sup>7sus B<sup>b</sup>7 |
- 209 I ...Book line 3 bar 3 & 4, | F#-7<sup>b</sup>5 B7 | E-7 |  
/ / //
- 234 Invitation 2 bars before repeat, melody note is E<sup>b</sup>, not F
- 235 I...Clifford line 3 bar 3, | E<sup>b</sup>/B<sup>b</sup> B<sup>o</sup>7 |
- 240 Israel bar 4, D7#9<sup>b</sup>9; bars 6 through 9,  
| C9 | Fmaj7 | B<sup>b</sup>maj7 | E-7<sup>b</sup>9 |
- 241 It Don't Mean last bar of bridge, melody note is F#, not G

247 Joy Spring line 4 bar 1, | B<sup>b</sup>-7 A7 |; bar 6 & 30,

249 Just Friends 6 bars from end, | B7 |

254 La Fiesta 4th line bar 2 & 5th line bar 2, | E7#9 |

256 Ladybird last 2 bars, | Cmaj7 E<sup>b</sup>7 | A<sup>b</sup>maj7 D<sup>b</sup>7 |

259 Lazybird 2nd bar of bridge, C# not C natural  
2nd bar of coda, | E7<sup>b</sup>9 |

279 Lush Life last 2 bars,

307 My Foolish Ht. 4th line bars 2 through 4,  
| G-7 G-7/F | E-7<sup>b</sup>5 A9 | D-7 G7+ |

311 My Romance 1st bar 2nd ending 4th beat, melody is E<sup>b</sup> F

314 My Ship 2nd last line, bar 4, | B<sup>b</sup>9 B<sup>b</sup>-7 E<sup>b</sup>7 |  
/ / / /

344 Pensativa 2nd last line bar 2 beat 4, melody is C, not B

364 'Round Mid. bar 6 & Last line bar 2, | G<sup>b</sup>maj7 A<sup>b</sup>7 |  
line 4 bar 3, | C-7<sup>b</sup>5 B7 |

394 Song...Father 1st bar 2nd triplet, C natural, not C<sup>b</sup>  
4th bar from end, F not G

397 Sophist. Lady 2nd bar of 1st ending, | A<sup>o</sup> |; 1st bar 2nd ending,  
melody is F E<sup>b</sup> A<sup>b</sup>, not G F A<sup>b</sup>

399 So What 2nd & 3rd bars from the end should be the same as  
the 2nd & 3rd bars of line 4

414 Sugar line 3 bar 3, | G<sup>b</sup>7 |

423 There...Love line 2 bar 3 & 4, | C-7 | F7 |

- 426 ...Another U 5 bars from end, | A-7 D7 |  
 3 bars from end, | G7#9 C7 |
- 427 They Can't..Me Bridge, | G-7 D7 | G-7 D7 | G-7 A7+ |
- 430 Tones...Bones bar 11, | E<sup>b</sup>7#9 |; p.430 2nd last bar | D<sup>b</sup>-maj7 |  
 p.231 4th line bar 1 | E-7 F#-7 |  
 last line,p. 431,

E-7 F#-7 Gmaj7 A7sus Ebmaj7(\*11)

- 432 Time Remem. Bar 4 & 5,

- 436 Triste bar 10, | A-7<sup>b</sup>5 D7 |

- 441 U.M.M.G. line 4 bars 3 & 4, | F<sup>o</sup>7 | Fmaj7 |  
 from line 6 bar 4 to end,

A<sup>b</sup>7      ♠      D<sup>b</sup>o7      D<sup>b</sup>maj7 D<sup>b</sup>o7      D<sup>b</sup>maj7

♠      D<sup>b</sup>o7      D<sup>b</sup>maj7

These last 4 repeated bars should only be played the last time through the head.

- 462 When...Blue 1st ending, | A7 D7<sup>b</sup>9 |
- 476 You Don't... pickup note, middle C (like last note of 1st ending)
- 477 You Took Adv. bar 1, 2nd note is G, same for 8th bar from end

(SAX  
AMBU)

# A CALL FOR ALL DEMONS

- SUN RA

EVEN 825

NO CHORDS

(FREE SOLOS - OR USE "F" BLUES)

SUN RA - "ANGELS & DEMONS AT PLAY"

2.

(BULL)

# A CHILD IS BORN

- THAD JONES

Bb maj7 Eb/Bb Bb maj7 Eb-6/Bb

Bb maj7 (a) Eb/Bb A-7 b5 D7 #9

G-7 D+7 G-7 D+7

G-7 C9 F7 #11 F7 (13)

Bb maj7 Eb/Bb Bb maj7 Eb/Bb

Bb maj7 (a) D7 alt. Eb maj7 Ab9 - C-7 b5

Bb/F Gb6 (#11) G-7 C9

F7 #11 F7 (13)

Thad Jones - Mel Lewis - "Jones/Lewis"

# A FINE ROMANCE

- KEAN / FIELDS

Chords: C6, A-7, G7, D#0

Chords: E-7, A-7, D-7, G7

1. Chords: C6, E-7, Ab7, D-7, G7

Chords: A-7, E-7, F, E7, A7, D-7, G7

2. Chords: Cmaj7, C7/bb, G7, C7, Fmaj7, A7/E, D-7, D#0

Chords: E-7, G7, C6, (D-7 G7)

FINE

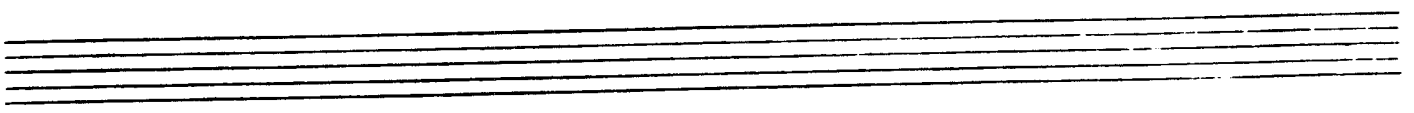

7.

BRIGHT  
EVEN 8ths **A**

# A FAMILY JOY

- Michael Gibbs

5/4

4/4

C7 sus4

A7 sus4

F#7 sus4

5/4

4/4

BASS SOLO FILL

Eb7 sus4

4/4

4/4

C7 sus4

A7 sus4

BASS FILL

5/4

4/4

Ab7 sus4

5/4

4/4

F7 sus4

D7 sus4

B7 sus4

5/4

4/4

BASS FILL

Ab7 sus4

PLAYING CHANGES: C7 sus4 | A7 sus4 | F#7 sus4 | E6 sus4 | C7 sus4

PLAYING CHANGES: A7 sus4 | Ab7 sus4

PLAYING CHANGES: F9 sus4 | D9 sus4 | B7 sus4 | Ab7 sus4 | F7 sus4

PLAYING CHANGES: D7 sus4 | Db7 sus4

PLAYING CHANGES: Gb7 | D6 sus4. Annotations: (3X), D.C., F.I.A.

6.  
MED. SWING

# A FOGGY DAY

- GERSHWIN

**Staff 1:** Fmaj7, A-7b5, D7b9, G-7, C7

**Staff 2:** F6, D-7b5, G7, G-7, C7

**Staff 3:** Fmaj7, C-7, F7, Bb6, Bb-6

**Staff 4:** Fmaj7, A-7, D7, G7, G-7, C7

**Staff 5:** Fmaj7, Ab-7, G-7, C7

**Staff 6:** F6, D-7b5, G7, G-7, C7

**Staff 7:** C-7, F7, Bb6, Eb7

**Staff 8:** F6, G-7, A-7, Bb-6, A-7, D-7, G-7, C7

**Staff 9:** F6, (G-7 C7)

# A NIGHT IN TUNISIA

- DIZZY GILLESPIE

(MED. AFRO)

BASS  
LINE:

ICE MARGAS - "THE COOKER"

(MED. LATW)

# AFRICAN FLOWER

-DUKE ELLINGTON

**A**

1st x 2nd x

1. 2.

3. 4.

5. 6.

FINE

**B**

7. 8.

9. 10.

11. 12.

DUKE ELLINGTON - "MONEY JUNGLE" - OR - "MINGUS MEETS DUKE"

(MED. FAST)

# AFRO BLUE

- M. SANTAMARIA

F-7 G-7 Abmaj7 G-7 F-7

F-7 G-7 Abmaj7 G-7 F-7

Eb Db Eb F-7

Eb Db Eb F-7

Solo F-7 (7)

F-7 G-7 Abmaj7 G-7 F-7

F-7 G-7 Abmaj7 G-7 F-7

Eb Db Eb F-7

Eb Db Eb F-7

OPEN SOLOS ON F-  
 - OR -  
 SOLO ON 7 MINOR BLUES

(SWING)  
10.

# AFTERNOON IN PARIS

-JOHN LEWIS

MODERN JAZZ QUARTET - "MJQ AT THE MUSIC INN"

# AIREGIN

- JAZZ CLASSICS

11.

"MILES PLAYS JAZZ CLASSICS"  
MILES DAVIS - "DAVIS"

FWE

12.

(MED.)

# ALICE IN WONDERLAND

- FRANZ HUBER

Chords and notes for each staff:

- Staff 1: D-7, G7, Cmaj7, Fmaj7, B-7 b5, E7
- Staff 2: A-7, Eb7, D-7, G7, E-7, A-7
- Staff 3: D-7, G7, 1. E-7 A7 D-7 G7, 2. Cmaj7 A-7
- Staff 4: D7, G7, E-7, A-7, D-7
- Staff 5: G7, Cmaj7, Fmaj7, F#-7, B7 b9
- Staff 6: E-7, A7, D-7 A7 D-7 A7 D-7 Ab7 G7
- Staff 7: D-7, G7, Cmaj7, Fmaj7, B-7 b5
- Staff 8: E7, A-7, Eb7, D-7, G7
- Staff 9: E-7, A-7, D-7, G7, Cmaj7

# ALL BLUES

MILES DAVIS

MILES DAVIS - "KIND OF BLUE"

14. (BALLAD)

# ALL IN LOVE IS FAIR

- STEVIE NUNBER

D- D-/C Bbmaj7 Abmaj7 G7sus4 C7sus4

D- D-/C B-7b5 Bbmaj7

A-7b5 D7 G7 C7sus4

D- D-/C B-7b5 Bbmaj7

A-7b5 D7#9 G-7 A7sus4 A7alt.

D- D-/C B-7b5 Bb-7 Eb9

F/C D7 G9 C7sus4 F - - - 1. - - - A7b9

2. Bb-7 Eb9 F/C D7 G7 C7sus4

F F7/Eb Bb/D A7/C# D-

RIT. ... RIT. ... FINE

(A TEMPO)

(BALLAD)

# ALL MY TOMORROWS

- CARL VAN VEGEN

A-7 D7 b9 B-7 Bb-7

A-7 B-7 E7 b9 1. A-7 D7 b9 B-7 E7 b9

2. A-7 D7 b9 G7 sus4 G7 Cmaj7 F7 sus4

Gmaj7 C#-7 b5 C- Gmaj7/B A-7 D7

B-7 E7 A-7 / B-7 E7 b9 A-7 D7 b9

B-7 Bb-7 A-7 B-7 E7 b9

A-7 D7 b9 B-7 E7 b9 A-7 B-7 Cmaj7 - A-7 D7 b9

G6

FINE

16.

~~POP. SONG~~ **ALL OF ME** - SIMONE & MARKS

A

Cmaj7          E7

A7          D-

E7          A-

D7          D-7          G7

B

Cmaj7          E7

A7          D-

F          F-          Cmaj7          E-7          A7

D-7          G7          C6 (Ebo          D-7          G7)

FINE

# ALL OF YOU - COLE PORTER

- Staff 1: Ab-6 Ebmaj7 F-7 b5 Bb7 b9
- Staff 2: Ab-6 Ebmaj7 F-7 b5 Bb7
- Staff 3: Eb6/G Gb0 F-7 Bb7
- Staff 4: Ebmaj7 D7 G-7 b5 / Db C7 F-7 Bb7
- Staff 5: Ab-6 Ebmaj7 F-7 (b5) Bb7 b9
- Staff 6: Ab-6 Ebmaj7 G-7 C7
- Staff 7: Abmaj7 A-7 b5 D7 b9 G-7 C7 (b9-1 / 4-3)
- Staff 8: F-7 C7 F-7 Bb7 Eb6 F-7

BILL EVANS - "LIVE AT THE VILLAGE VANGUARD" (FINE)  
 "M'COM TYNER AT NEWPORT"

18.

# ALL THE THINGS YOU ARE

- HAMMERSTEIN/KERN

... "GALILEO MEETS HAWK"

(BRASS)

# ALONE TOGETHER

- DIETZ & SCHWARTZ

D- E-7b5 A7b9 D- E-7b5 A7b9

D- A-7 b5 D7b9 G- G-7

B-7 E7 G-7 C7 F F7 E-7b5 A7

1. D minor E-7b5 A7 2. D minor

A-7b5 G-

G-7b5 C7b9 F F7 E-7b5 A7b9

D- E-7b5 A7b9 D- E-7b5 A7b9

D- Bb7 A7 D- (E-7b5 A7)

FINE

MILES DAVIS - "COLLECTOR'S ITEMS"  
 TIM HAYES - RON CARTER DUO - "ALONE TOGETHER"

20. (♩ = 180)  
BOSSA

# ANA MARIA

- WAYNE SHORTER

G (PHRYGIAN) (PNO SOLO)

(7 more)

Gmaj7 C-7/G G7sus4 C-7/G

D $\flat$ /F G $\flat$  lyd. Ab-7 B $\flat$ /E $\flat$

G- C $\natural$  sus4 D/C C $\natural$  sus4

Ab/C B $\flat$ /C Ab/C G-(phrygian)

Gmaj7 G7sus4 F7sus4 C $\natural$ /E Eb7sus4

Dmaj7 F7 B $\flat$ -7 Ab-7 B $\flat$ /Ab

(col changes)

G- C7 sus4 Bbmaj7 A-7 F-7

Bb7 sus4 Db7 sus4

B-7 Eb7 sus4 Eb-7

Dmaj7 F7 Bb-7 Ab-7 Bb/Ab

(col change)

G- C7 sus4 Bbmaj7 A-7 F-7 E-7

G- (PHRYG.)

(SOLOS ON G- (PHRYGIAN))

FADE

(BALLAD)

# AND NOW, THE QUEEN

- CARLA BLEY

(BRIGHT)

# AROUND AGAIN

- CARLA BLEY

PAUL BLEY - "FOOTLOOSE"

FINE

(~~SOUND~~) **AND ON THE THIRD DAY** - MICHAEL GIBBS

**INTRO** D7 (FIGURE CONTINUES THRU-OUT)

Chords and markings throughout the score include: D7, Cmaj7, E7, Dmaj7, Gb7, Gb-7 b5, E7, and E7 b5. There are also several repeat signs (slashes with dots) and a final double bar line.

**(ENDING)** D7 FADE

24.

# ANGEL EYES

- DENNIS/BRENT

C-7 C-7/Bb Ab7 /                                                                                                     D-7 b5 G7 b9  

  
 C-7 C-7/Bb Ab7 /                          C-7 C-7/Bb Ab7 G7 1.                                                                                                     2. C-6  

  
 Bb-7 Eb7 Abmaj7 A0 Bb-7 Eb7 b9 Abmaj7 Dbmaj7  

  
 A-7 D7 G7maj7 Cmaj7 C#-7 F#7 D-7 G+7  

  
 D.C. al 

C-7 G-7/Bb Ab7 G7 alt. C-6  

  
 FINE

(Bop)

# ANTHROPOLOGY

- CHARLIE PARKER

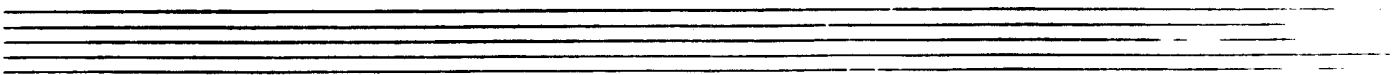

26.

# APRIL IN PARIS

- VERNON DUKE

- Staff 1:  $G7(b9)(add4)$ ,  $C\ major7$ ,  $D-7(b5)$ ,  $G7$
- Staff 2:  $C\ major7$ ,  $G-7$ ,  $C7$
- Staff 3:  $F\ major7$ ,  $B-7(b5)$ ,  $E7$ ,  $A-$ ,  $A/G$
- Staff 4:  $F\#-7(b5)$ ,  $B7(b9)$ ,  $B-7$ ,  $E7$ ,  $E-7(b5)$ ,  $A7(b9)$
- Staff 5:  $F\#-7(b5)$ ,  $F07$ ,  $C/E$ ,  $Eb0$ ,  $D-7(b5)$ ,  $C/E$
- Staff 6:  $B-7(b5)$ ,  $E7$ ,  $A-$ ,  $A/G$ ,  $F\#-7(b5)$ ,  $B7(b9)$ ,  $E\ major7$ ,  $D-7$ ,  $G7$
- Staff 7:  $G7(b9)(add4)$ ,  $C\ major7$ ,  $E-7(b5)$ ,  $A7\ alt.$
- Staff 8:  $D9$ ,  $D-7(b5)$ ,  $G7$ ,  $C$

CHARLIE PARKER - "APRIL IN PARIS"

THELONIOUS MONK - "MONK."

(GUITAR) (MED. EVEN 8/16)

# APRIL JOY

27.

- PAT METHENY

PAT METHENY: "BRIGHT SIZE LIFE" (ECM)

28.

(Ballad)

# ARISE, HER EYES

— STEVE SWALLOW

Four empty musical staves are located at the bottom of the page, consisting of two sets of two staves each.

ARISE - P.2

( RIT. LAST X )

FINE

GARY BURTON - "ALONG AT LAST"

GARY BURTON/CHICK COREA - "CRYSTAL SILENCE"

30.  
JAZZ 12120

# ARMAGEDDON

-WAYNE SHORTER

(INTRO)

Chord symbols: E7, Eb7, Db7 #11, Gb/c, F7 #11, Bb-7, E7, Eb7, Db7 #11, Gb7, Bb-7, Gb7, Bb-7, Gb7, Eb7, E7, Eb7, Gb7, Bb-7, Ab-7, Ab-7, Db7, Eb7, Gb7, Bb-7, Gb7, 1. Bb-7, B7.

2. Bb-7 B7 [NO ANTICIPATION ON SOLOS]

WAYNE SHORTER - "NIGHT DREAMER"

(BALLAD)

# AS TIME GOES BY

- HERMAN WUPFELD

F-7 Bb7 Bb-6 Bb7 Eb6 (F-7 F#-7 G-7)

F7 F-7 Bb7 1. Eb maj7 F-7 Bb7

2. Eb6 Bb-7 Eb7 Ab maj7 C7

F- A° C- Ab7 F7

Bb7 Bb° Bb7 F-7 Bb7 Bb-6 Bb7

Eb6 (F-7 F#-7 G-7) F7 G-7 C7

F-7 Bb7 Eb6 Db7 Eb6 (Bb7)

FINE

32.

# AU PRIVAVE

- CHARLIE PARKER

CHARLIE PARKER - "SWEDISH SCHWAPPS"

# AUTUMN IN NEW YORK

33.

- VERNON DUKE

34. SAMBA (INTRO)

# i AY, ARRIBA!

- STU BALCOMB

(Db7 Am4)

(DRUMS ENTER W/FILLS).....

(Db7 Am4)

(DRUM FILL)

(SAMBA)

Bb/C

Bb/C

C

(25x)

TR

(G7 Am4)

A

C major

(SOLO FILL)

Bbmaj7  
(SOLO FIM)

A9

G7 alt.

AFTER SOLOS  
D.S. al f

(C)

36.

(MOR. JAZZ)

# AUTUMN LEAVES

JIMMY MERGER

Chord symbols: A-7, D7, Gmaj7, Cmaj7, F#-7 b5, 1. B7, E-, 2. B7, E-, F#-7 b5, B7 b9, E-, A-7, D7, Gmaj7, F#-7 b5, B7 b9, E-7, Eb7, D-7, Db7, Cmaj7, B7 b9, E-

FINE

BILL EVANS - "PORTRAIT IN JAZZ"

(BRIGHT)

BALLET

GARY BURTON - "DUSTER"

(N.C.)

38.

# BATTERIE

- CARLA BLEY

*fast*

FINE

# ICTUS

- CARLA BLEY

*VERY FAST*

(FINE)

# BEAUTIFUL LOVE

- VICTOR YOUNG

(SING)

Second ending of the piece, marked '2.'. It includes chords D-7, Bb7 A7, and D-7.

"BEST OF BILL EVANS"

40.  
♩ = 60  
(FUNKY)

# BEAUTY AND THE BEAST

- WAYNE SHORTER

F7

(F7)

[STOP TIME:] F7 <sup>alt</sup> E7 <sup>alt.</sup>

(MED. BOSSA)

A-7 B-7 b5 E7 <sup>alt.</sup> A-7 G-7 C7 #9

F-7 Eb-7 Ab7 Dbmaj7

1. C7 <sup>alt.</sup> (DR. FILL)

F7 (FUNK)

[STOP TIME:] F7 <sup>alt</sup> E7 <sup>alt.</sup>

2. C7 <sup>alt.</sup> B-7 E7 A-7 D7 C7 <sup>alt.</sup>

F7 (FUNK)

(OPEN SOLO ON F7)

D.S. al ♩

A-7 D7 C7 <sup>alt.</sup> F7

(MED. BALLAD)

# BENEATH IT ALL

41.  
- GARY ANDERSON

FINE

42.

# BESSIE'S BLUES

- JOHN COLTRANE

An empty musical staff consisting of five lines.

An empty musical staff consisting of five lines.

An empty musical staff consisting of five lines.

(Guitar)

# BENITCHED

- RODGERS & HART

C C#0 D-7 D#0 C/E E7 Fmaj7 F#0

C/G D7 G7 (C7) 1. D-7 G7

2. Fmaj7 E-7 A7 D-

A- D-7 G7 D-7 G7

E-7 A7 #9 D-7 G7 C C#0 D-7 D#0

C/E E7 Fmaj7 F#0 C/G D7 D-7 G7

C6 (D-7 G7) FINE

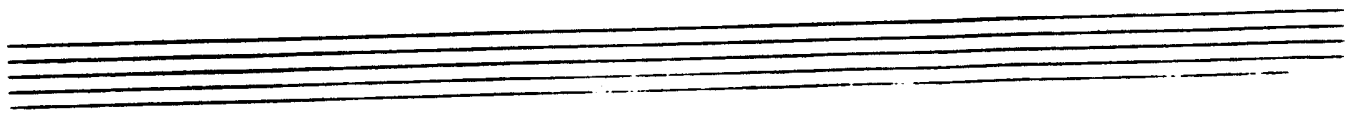

44.

(MED. SLOW)

# BIG NICK

- COLTRANE

"BEST OF JOHN COLTRANE - HIS GREATEST YEARS - VOL. 2"

# BITTER SUITE IN THE OZONE

- BOB MOSES

BOB MOSES - BITTER SUITE IN THE OZONE

46.

# BLACK DIAMOND

- ROLAND KIRK

ROLAND KIRK - "RIP, RIG, & PANIC"

WAYNE SHORTER - "SHORTER MOMENTS"

# BLACK NARCISSUS

47.  
- JOE HENDERSON

(MED-UP JAZZ)

# BLACK NILE

- WAYNE SHORTER

4/8.

[INTRO]

Chord progressions for the first staff:

- C-7
- Gbmaj7
- Eb-7
- F-7
- Bbmaj7

Chord progressions for the second staff:

- Bb13
- Ebmaj7
- E-7b5
- A+7

Chord progressions for the third staff:

- D-7
- Eb7
- D-7
- C-7
- B7

Chord progressions for the fourth staff:

- Bbmaj7
- E-7b5
- A+7
- D-7
- A+7

Chord progressions for the fifth staff:

- D-7
- Eb7
- D-7
- C-7
- F+7

Chord progressions for the sixth staff:

- Bbmaj7
- E-7b5
- A+7
- D-7
- D7
- Ab7

Chord progressions for the seventh staff:

- G-7
- Ab7
- C7maj7
- Gb+7
- F-7
- Bb7
- Ebmaj7
- Ab7
- G-7
- Ab7

Chord progressions for the eighth staff:

- G+7
- Gb+7
- F-7
- Bb7
- Ebmaj7
- A+7
- D-7
- Eb7

Chord progressions for the ninth staff:

- D-7
- C-7
- F+7
- Bbmaj7
- Eb7
- D-7
- (A+7)

Wayne Shorter - "Night Dreamer"

FWS

- LOUIS BOURG

# BLACK ORPHEUS

(Bossa)

A- B-7b5 E7b9 A- B-7b5 E7b9  
 A- D-7 G7 Cmaj7 C#07 A7b9  
 D-7 G7 C6 Fmaj7  
 B-7b5 E7b9 A- B-7b5 E7b9  
 A- B-7b5 E7b9 A- B-7b5 E7b9  
 E-7b5 A7b9 D-  
 D- D-7/C B-7b5 E7b9 A- A-7/G Fmaj7  
 B-7b5 E7b9 A- B-7b5 E7b9

D.S. al ~~♩~~  
LAST X ONLY

A- D-7 A-7 D-7 A-7 D-7 E-7  
 A- FINE

... RELATED - "LATER MOMENTS"

50.

(SAX NALTZ)

# BLESSED RELIEF

- FRANK ZAPPA

INTRO Bbmaj7#11 - SOLO OVER BASS LINE -

**A**

**B**

**C**

**D**

**E**

(SOLOS:)

# BLUE BOSSA

51.  
KELLY HARRIS

PLAY LAST 4 BARS TWICE MORE TO END

52.  
(MED. SWING)

# BLUE COMEDY

- Michel Gibbs

INTERLUDE ) - EVEN 8ths

D.C.

GARY BURTON - CARNEGIE HALL

# BLUE IN GREEN

- MILES DAVIS

(BASS)

ENDING:

MILES DAVIS - "KIND OF BLUE"  
 BILL EVANS - "PORTRAIT IN JAZZ"

54.

# BLUE MONK

THELONIOUS MONK

"THE THELONIOUS MONK STORY"

"MONK'S GREATEST HITS"

# BLUE ROOM

RODGERS/HART

F6 D-7 G-7 C7 Fmaj7 D-7 G-7 C7  
 Fmaj7 - - F7 Bbmaj7 G-7 1. F6 G7 G-7 C7  
 e. F - G-7 C7 F C7  
 Fmaj7 C7 G-7 C7  
 D-7 G7 G-7 C7 F6 C7  
 Fmaj7 D-7 G-7 C7 Fmaj7 - - F7. Bbmaj7 G-7  
 F - G-7 C7 F

FINE

56.

# BLUESETTE

- TOOTS THIBLEMAUS

# BLUES FOR ALICE

— CHARLIE PARKER

(Jazz)

CHARLIE PARKER - "SWEDISH SCHWARTS"

58.

# BLUE TRANE

- JOHN COLTRANE

JOHN COLTRANE - "BLUE TRANE"

# BODY AND SOUL

- GREEN

- Staff 1: Eb-7, Bb7(b9), Eb-7 D7, D7maj7, Gb7, F-7, E07
- Staff 2: Eb-7, C-7b5, F7, Bb-7, Eb7, Eb-7, Ab7 1., Dbb, Bb7, 2., Db, A7
- Staff 3: D7maj7, E-7(A7/E), D/F#, G-7, C7, F#-7, B-7, E-7, A7, D7maj7
- Staff 4: D-7, G7, C7maj7, Ebo, D-7, G7, C7, B7, Bb7
- Staff 5: Eb-7, Bb7(b9), Eb-7, D7, D7maj7, Gb7, F-7, E07
- Staff 6: Eb-7, C-7b5, F7, Bb-7, Eb7, Eb-7, Ab7, Dbb, (Bb7)

JOHN COITRANE - "COITRANE'S SOUND"  
 BOB MONTEGOMERY - "MARCH 6, 1925 - JUNE 15, 1965"

60.

# BOPLICITY

- CLEO HENRY

(30)

Chord progression for the first staff: G-7 F - - C7 F C-7 F+7

Chord progression for the second staff: Bb G-7 C7 1. F 2. F

Chord progression for the third staff: C-7 F+7 C-7 B7 Bb

Chord progression for the fourth staff: Bb-7 Eb+7 Bb-7 A7 Ab Ab-7 G-7 C7

Chord progression for the fifth staff: G-7 F - - C7 F C-7 F+7

Chord progression for the sixth staff: Bb G-7 C7 F

FINE

61.  
- Gary Burton

# BOSTON MARATHON

(Rock)

# BRAINVILLE

- SUN RA

(MED. UP)

**A**

Bb-maj7 Ab-maj7

Bb-maj7 Ab-maj7 Bb-maj7 Ab-maj7

**B**

F#7 Bmaj7 E7maj7 1. A7#9

2. A7#9

**C** (PLAY 4X)

1. 2. 3.

**D**

Bb-maj7 Ab-maj7 Bb-maj7 Ab-maj7

4.

F#7 Bmaj7 E7maj7 A7(#9/b5)

E (PLAY 4X)

Fmaj7 G-7 (BREAK)

2

F#7 Bmaj7 E7maj7 A7(#9/b5) 1. 2. G-7 C7

Fmaj7 D-7 G-7 C7 2 2 2

Bb-7 Ab-7 2

F#7 B7 E7maj7 A7(#9/b5)

[PLAY E BETWEEN SOLOS]

G-7 (G-7)

GUIT. (MED. LATIN)  
64.

# BRIGHT SIZE LIFE

- PAT METHENY

Pat Metheny - "Bright Size Life" ECH

# BROADWAY BLUES

LOU BRITTON

A

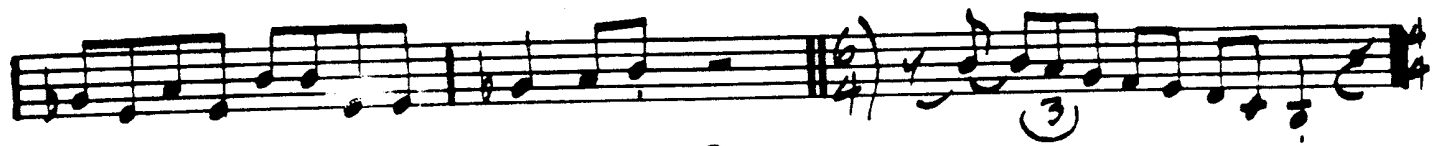

B

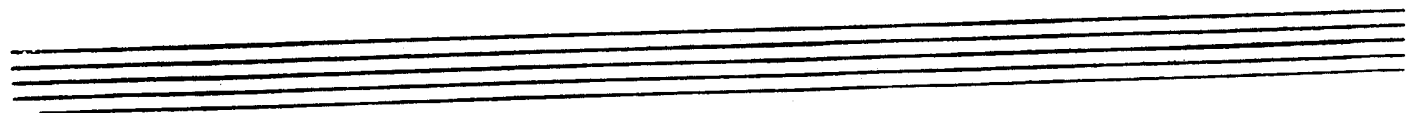
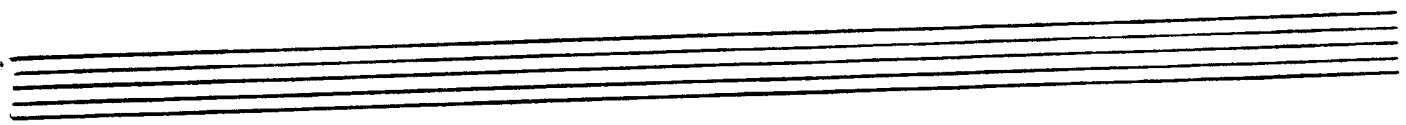
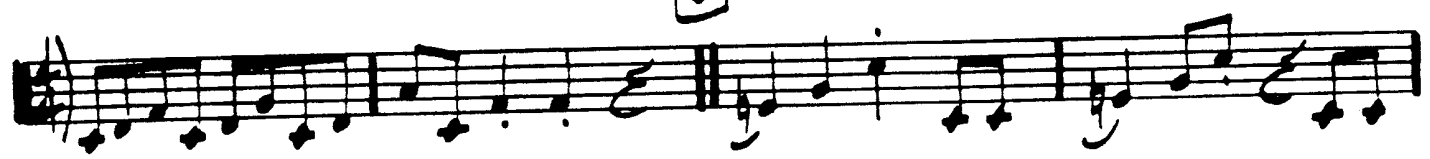

66.

BROWNOUT

- GARY BURTON

Gary Burton - "New Quartet"

# BUT BEAUTIFUL

- VAN HEUSEL/BURKE

67.

G6

B-7b5 E7b9

A-7

BILLIE HOLIDAY - "LADY IN SATIN"

FREDDIE HUBBARD - "GETTING IT TOGETHER"

68.  
(MED. SWING)

# BUTTERFLY

- HERBIE HANCOCK

3X

(last x)

(MELODY:)

**A**

**D**

1.

F-7 A-7 F-7 A-7

F-7 A-7 F-7 A-7

2.

(INTRO AND SOLO 2)

F-7

C

OPEN FOR SOLO (F-7)

ON CUE:

(SOLO)

Bb7 sus4

15

1st SOLO

Bb7 sus4 A7sus4

LAST SOLO

D.S. al FINE-2nd X THRU HERE

70. SAMBA  
(FAST)

# CAPTAIN MARVEL

- Chick Corea

- Staff 1: E-
- Staff 2: B-, F#-
- Staff 3: Bb-, Bb-/Ab, G-7 b5, C7
- Staff 4: Db maj7, Gb maj7, F7
- Staff 5: Bb, Eb
- Staff 6: D-, Db7, C-7, F7
- Staff 7: G-, Ab maj7
- Staff 8: D-, Eb maj7, E-7 b5, Eb maj7
- Staff 9: D-7, Db7, C-7, F7 sus4

(2<sup>nd</sup> X ONLY)

G-

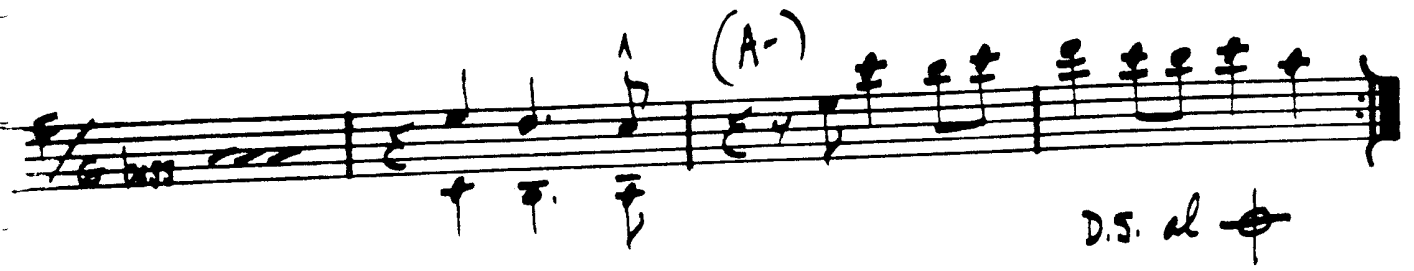
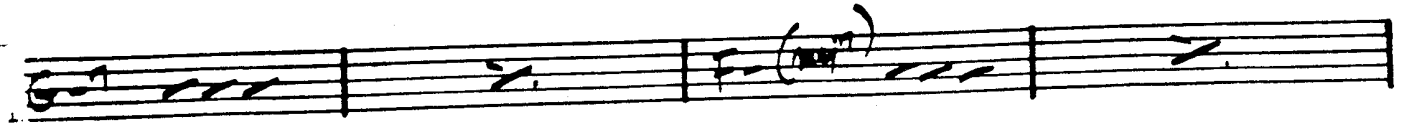

D.S. al

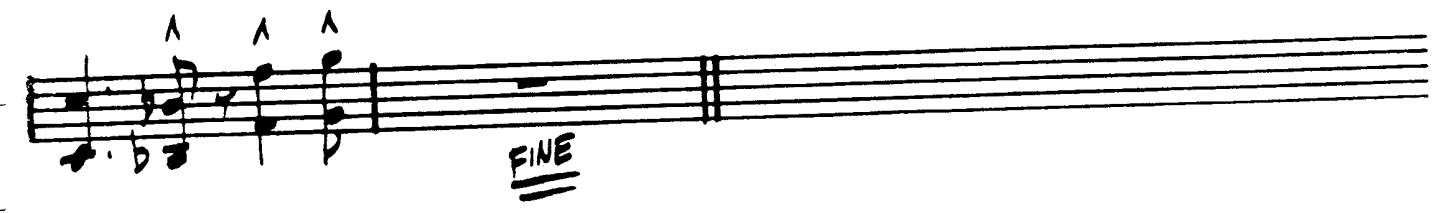
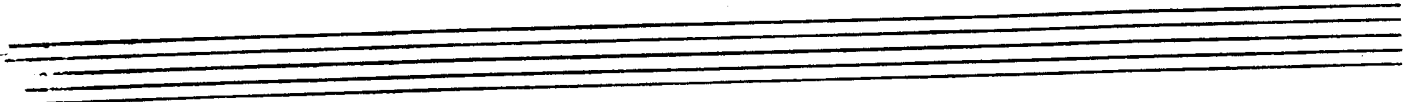

CHICK COREA - "LIGHT AS A FEATHER"  
STAN GETZ - "CAPTAIN MARVEL"

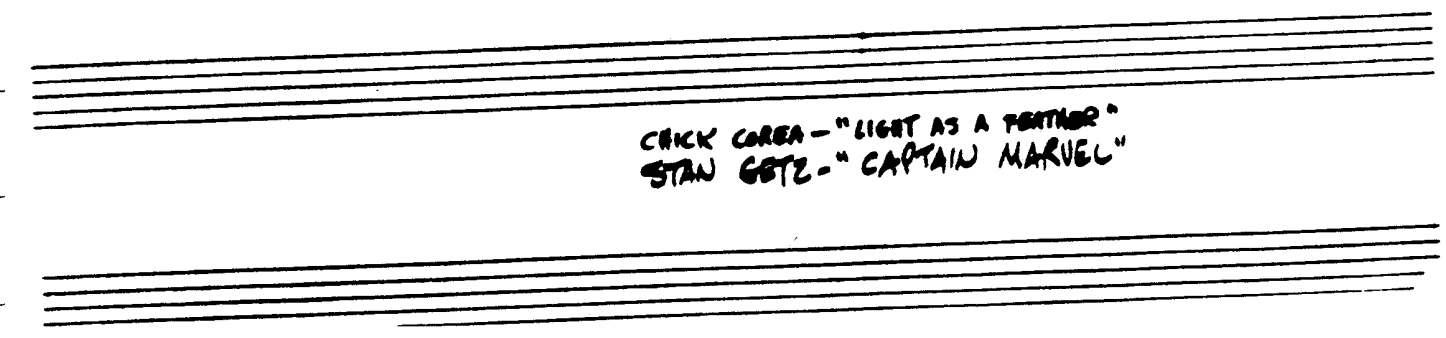

# CANYON SONG

-RALPH TOWER

(INTRO)

**A**  $\frac{7}{8}$  G-7 G-7/F

C/E D-7/G F maj7 (+5)

C-7/G D7 sus4

**B** F#- A7/E D7 sus4 FINE

B- D7/A G7 sus4

G maj7 (+5)

B7 sus4 D7 sus4

Oregon - "Disturt Hills"

D.S. - PLAY **A**  
 RETURN TO INTRO  
 PLAY THRU TO "FINE"

# CEORA

73.

- LEE MORGAN

(Bossa)

A Abmaj7

Bb-7 Eb7

Abmaj7

Eb-7 Ab7

Dbmaj7

D-7

G7

C-7

F7

Bb-7

Eb7

C-7

F7

D-7

G7

C-7

F7

Bb-7

Eb7

Abmaj7

Bb-7 Eb7

Abmaj7

Eb-7

D+7

B

Dbmaj7

D-7

G7

C-7

F7

Bb-7

Eb7

C-7b5

F7

Bb-7

Eb7

Abmaj7

1. Bb-7

Eb7

ENDING  
Bb-7 Eb7

Abmaj7

74.  
(BOSSA)

# CHEGA DE SAUDADE (NO MORE BLUES)

- JOHIM

D- D-7/C E7/B E7 b9  
E-7 b5 A7 b9 D- E-7 b5 A7 b9  
D- D-7/C E7/B E7 A-  
Bb maj7 E-7 b5 A7 b9  
D- D-7/C E7/B E7  
E-7 b5 A7 b9 D- D7 b9  
G- G-7/F A7 b9/E D- D-7/C  
B-7 b5 E-7 b5 A7 b9 D- A7  
Dmaj7 B7 b13/D# E-7

ANTONIO CARLOS JOBIM - "THE COMPOSER OF DESAFUADO, PLAYS"  
GARY BURTON - "ALONE AT LAST"

76.  
(slow)

# CHELSEA BELLS

- STEVE SWALLOW

Gary Burton - Steve Swallow - "Hotel Hello"

# CHELSEA BRIDGE

- BILLY STRAYHORN

TRUMPET

Chord notations above the staves include: Eb7, Db7, Bb7, Eb-7, Ab7, Db6, C7, B7, Bb7, Bb, B7, F#-7, B7, Emaj7, G7, F#-7, F7, B-7, E7, Amaj7, A-7, D7, Gmaj7, G-7, Db7, C7, B7, Bb7, Eb7, Db7, Eb7, Db7, Bb7, Eb-7, Ab7, Db6.

FINE

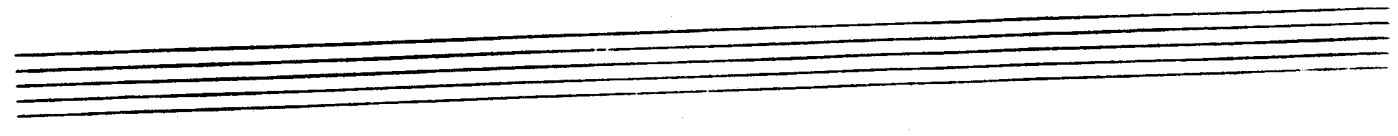

78.

# CHEROKEE

- RAY NOBLE

(FAST)

Chords: Bbmaj7, F+7, F-7, Bb7, Ebmaj7, Ebmaj7, Ab7, Bb, D-7, C7, 1. C-7, D-7, G7, C-7, F+7, 2. C-7, F7, Bb, G#-7, F#7, Bbmaj7, B-7, E7, Amaj7, A-7, D7, Gmaj7, G-7, C7, C-7, F+7, Bbmaj7, F+7, Bb7, Ebmaj7, Ebmaj7, Ab7, Bb, D-7, C7, C-7, F7, Bb.

Clifford Brown - "Brown Eyes"

(BRIGHT)

# CHICKEN FEATHERS

- STEVE KUHN

Handwritten musical score for guitar, featuring a melody line and a bass line with various chords and fingering indications.

**Chords:** G-, Bb7, Ebmaj7, A-7 b5, D7, E-7 b5, F-7, G-.

**Fingering:** - 3 - 7, - 3 - 7, - 3 - 7.

**Repeat Signs:** 1., 2.

STEVE KUHN - "CHICKENFEATHERS"

CHILDREN'S SONG

- Chick Corea

GENTLY AND BLENDED

(A)

(B)

CHICK COREA - "LIGHT AS A FEATHER"

# COLORS OF CHLOË

- EBERHARD WEBER

(D)

let ring

etc.

A

continue on (Dmaj)

RUBATO

CYM.

3

198

Dmaj7

A-11

D

D7

B-9

D7

B-9

(F lyd.)

2. C

SOLO: (3/4 JAZZ FEEL)

B

(CONT.)

A-7/D      Dmaj7      A-7/D      Dmaj7

Cmaj7      B-7      Fmaj7 #11      E9 (bass) 2dx

D.S. al

D.C. TO TOP - PLAY A ONE TIME ONLY  
 PLAY THRU B ONE TIME - TAKE SECOND ENDING  
 HOLD THRU A DRUM SOLO -  
 FINALLY ENDING ON   
 E7 (bass) 

EBERHARD WEBER - "COLOURS OF CLUBS"  
 GARY BURTON - "RING"

# CHIPPIE

85.

- ORNETTE COLEMAN

(FAST)

(INTRO)

Fmaj7 G-7 A-7 G-7 Eb7 D7 G-7b5 C7

F7 Bb7 B0 F7/C D7 1. G-7 C7

2. G-7 C7

Fmaj7 G-7 A-7 G-7 Eb7 D7 G-7b5 C7

F7 Bb7 B0 F7/C D7 G-7 C (F)

END

86.

(LATIN)

# COMO EN VIETNAM

- STEVE SWALLOW

INTRO

(Bb-)

A

Bb-

Emaj7

A7(b9)

E7

**B**

(Como En Vietnam - P.2)

**ENDING**

"GARY BURTON & KEITH JARRETT"

(slow) 88.

# COME SUNDAY

-DUKE ELLINGTON

-DIZZY GILLESPIE

# CON ALMA

(12 FEEL)

**A**

E minor 7 G#7 C#7 B7 Bb7 E minor 7 E minor 7 A minor 7

D minor 7 F#7/C Bb7 Ab7 G7 C minor 7 (FINE)

**B**

(SWING TIME)

C-7 Bb7 F#7 B7

(12 FEEL)

E minor 7 F#7 Bb7

D.C. & FINE

STAN GETZ - "SWEET RAIN"

90.

# CONCEPTION

- GEORGE SHEARING

**A**

Chords: Eb-7 Bb5, Ab7 Bb9, Dbmaj7 B-7

Chords: Amaj7 Abmaj7 Ab-7, Db7, Gb7 F7, Bb7 A7

Chords: Ab7 G7, F#-7 B7, Emaj7 Amaj7, Eb-7 Ab7

1. **B**

Chords: Dbmaj7, Dbmaj7, F#-7, B7 alt.

Chords: Emaj7 F#-7, Ab-7 Db7, G-7 C7, F#-7 B7

Chords: E-7, A7, D.C. al FINE

# CONFERENCE OF THE BIRDS - DAVE HOLLAND

$\text{♩} = 120$  (4X)

OPEN BASS SOLO (NO TIME)  
D - (AEOL.)

SLIDE INTO

SOP.

FL.

BS.

D - - - F - - - Bb - - - Eb - - - D - - - F - - -

Bb - - - Eb - - - D - - - F - - - Bb - - - Eb - - - D - - - C - - - G/B

1.

2. (a)

FINE

FINE

FINE

- SOLO ON ENTIRE FORM -

92.

(92)

# CONFIRMATION

- CHARLIE PARKER

F E-7b5 A7 D- C-7 F+7  
F-7 Bb7 A-7b5 D7 G7 C7b9  
F (E-7b5) A7 D- C-7 F7  
F-7 Bb7 A-7b5 D7 G-7 C7 F  
C- C-(maj7) C-7 F7 alt. Bb maj7  
Eb-7 Ab7 Db maj7 G-7 C7 alt.  
F E-7b5 A7 D- C-7 F7  
F-7 Bb7 A-7b5 D7 G-7 C7 F

CORAL — Keith Jarrett

(BRIEF)

(FINE)

C-7 F7 D7/Bb Bbmaj7 A-7 b5 D7 b9

G-7 C7 Bbmaj7 F#maj7/A# G#-7 Bbmaj7/F#

G7 Gb7 F-7(9) D-7 b5 G7 b9

(GARY BURTON "NEW QUARTET")

MOONCHILD — Keith Jarrett

(BRIEF)

C#-7 F#7 G#-7 E-7 C#-7 G#-7

D-7 E7 A-7 F-7 Bb7 A-7 E-7

"GARY BURTON & KEITH JARRETT"

94.

BOSSA

# CORCOVADO - ("QUIET NIGHTS...")

- JOBIM

(INTRO - SLOWLY)

# COTTONTAIL

- DUKE ELLINGTON

(FIRST)

Abmaj7 F-7 Bb-7 Eb7 C-7 F-7

Abmaj7 F-7 Bb-7 Eb7 C-7 F-7

Bb-7 Eb7 Ab7 Db

Ab Eb7 Ab

DUKE - "The Golden DUKE"

96.

(Solo)

# COULD IT BE YOU

- COLE PORTER

Bb maj7 C-7 F7 Bb maj7 G-7 Gb-7 F-7 Bb7

Eb maj7 F-7 Bb7 Eb maj7 G-7 C7

1. F maj7 A7 b9 D-7 G7 A-7 b5 D7 b9

G- G-7 C7 F7 C9 - C-7 F7

2. Bb maj7 D7 Eb maj7 C7 G7 Eb-7 Ab7

Bb maj7 C9 C-7 F7 Bb6 (C-7 F7)

FINE

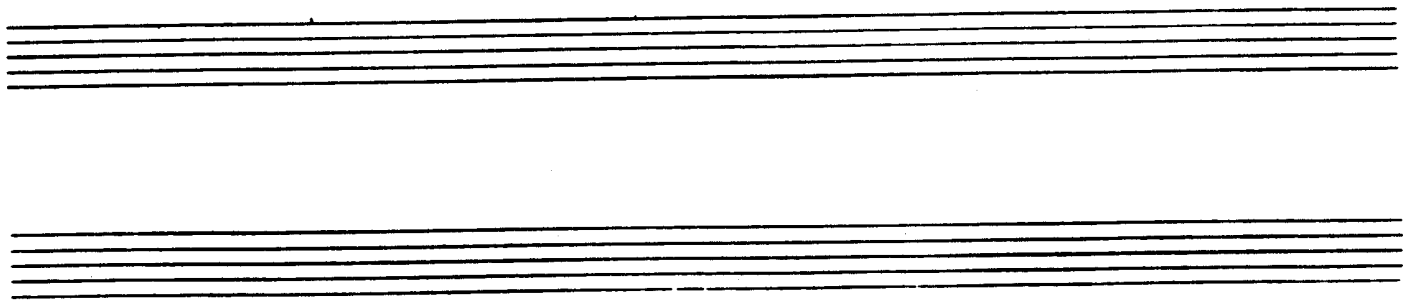

# COUNTDOWN

- JOHN COLTRANE

FINE

COLTRANE - "GIANT STEPS"

# COUNTRY ROADS

GARY BURTON  
STEVE SWALLOW

# CRESCENT

99.  
- JOHN COLTRANE

RUBATO:

G7sus4 (b9)

D7sus4 (b9)

A TEMPO

E-7b5 A7 D-7 G7sus4(b9) G7 C-7

Bb7sus4 Bb7 Eb-7 E-7 A+7 D7sus4(b9)

E-7b5 A7 D-7 G7sus4(b9) G7 C-7

Bb7sus4 Bb7 Ebmaj7 A+7 D-7b5 G7sus4(b9) C-7

DOUBLE X:

SOLOS:

100.

(BALLAD)

# CRYSTAL SILENCE

- Chick Corea

A- E- Fmaj7 #11

B-7 Bbmaj7 A- B- C Dsus4 Eb9

A- Bbmaj7 #11 2. D- E7 #9

D- E7 #9 Fmaj7 G7 sus4

A- D A-

Bb F-7 C G-7

B7 (bis) E7sus4 - E7 - A-7 E-

Fmaj7 #11 B-7 Bbmaj7 A-

B- C Dsus4 Eb9 A- Bbmaj7 B- C Dsus4 Eb9 A-

ENDING: || Fmaj7/4 hacc | A- ||

CHICK COREA - "RETURN TO FANTASY"  
GARY BURTON & CHICK COREA - "CRYSTAL SILENCE"

(Jazz) **DAANHOUD** - CLIFFORD BROWN

Eb-7 Ab7 Db-7 Gb7 Cbmaj7 F-7 Bb7  
 Eb6 Cb7 Bb7 Eb-(maj7) 1. 2.  
 Bb-7 Eb7 Abmaj7  
 Ab-7 Db7 Gbmaj7 F-7 Bb7  
 Eb-7 Ab7 Db-7 Gb7 Cbmaj7 F-7 Bb7  
 Eb6 Cb7 Bb7 Eb-(maj7) Ab-7 Db7  
 Gbmaj7 Eb-7 Ab7 Cb7 Bb7 Ebmaj7

MAX ROACH & CLIFFORD BROWN

102.

# DANCING ON THE CEILING - ROGERS/MART

Chord symbols for the first system:  
Fmaj7 F+7 Bbmaj7 B° A-7 Ab°

Chord symbols for the second system:  
G-7 C7 A-7 b5 D7 b9 G-7 C7 F6

Chord symbols for the third system:  
G-7 C7 Fmaj7 A-7 b5 D7

Chord symbols for the fourth system:  
G-7 C7 A-7 b5 D7 G-7 C7

Chord symbols for the fifth system:  
Fmaj7 F+7 Bbmaj7 B° A-7 Ab°

Chord symbols for the sixth system:  
G-7 C7 F (G-7 C7)

FINE

# DARN THAT DREAM

- VAN HEUSEN

103.

G6 / Bb7 Eb7 A-7 B7 E- E7/A# C6 B-7 b5 E7

A-7 F7 B-7 Eb7/Bb 1. A-7 D7 B-7 E7 A-7 D7

2. A-7 D7 G6 -- Bb7 Eb6 C-7 / F-7 Bb7

G-7 C7 b9 F-7 Bb7 Eb6 C-7 G-6

A-7 D7 Eb7 D7 G- Bb7 Eb7 A-7 B7

E- E7/A# C6 B-7 b5 E7 A-7 F7 B-7 Eb7/Bb

A-7 D7 G6

BILL EVANS / JIM HALL - "UNDERCURRENT"

104.  
LATIN

# DAYS AND NIGHTS WAITING

- K. Jarrett

**A**

G-7 F7(b9) Bb major7 A7

F#-7 B-7 E-7 A7 D major7 FINE

**B**

C-7 F7 Eb-7 Ab7

C-7 F7 D-7 G7 Db-7 Gb7

REPEAT **A**

# THE DAYS OF WINE AND ROSES

105.  
- MANCINI

- Staff 1:  $Fmaj7$ ,  $Eb7$ ,  $D7(\frac{b5}{b9})$ ,  $D7(\frac{b5}{b9})$ ,  $D7$  - - -
- Staff 2:  $G-7$ ,  $Bb-$ ,  $Eb7$
- Staff 3:  $A-7$ ,  $D-7$ ,  $G-7$ ,  $C7$
- Staff 4:  $E-7(b5)$ ,  $A7(b9)$ ,  $D-7$ ,  $G7$ ,  $G-7$ ,  $C7$
- Staff 5:  $Fmaj7$ ,  $Eb7$ ,  $D7(\frac{b5}{b9})$ ,  $D7(\frac{b5}{b9})$ ,  $D7$  - - -
- Staff 6:  $G-7$ ,  $Bb-$ ,  $Eb7$
- Staff 7:  $A-7$ ,  $D-7$ ,  $B-7 b5$ ,  $Bb7$
- Staff 8:  $A-7$ ,  $D-7$ ,  $G-7$ ,  $C7$ ,  $F6$ ,  $(G-7 C7)$

(FINE)

ART FARMER - "INTERACTION"

(LATIN) 106.

# DAY WAVES

- Chick Corea

STAN GETZ - "CAPTAIN MARVEL" FINE

# DEARLY BELOVED

- KERU / MERCER

D-7/G

G7

D-7/G

G7

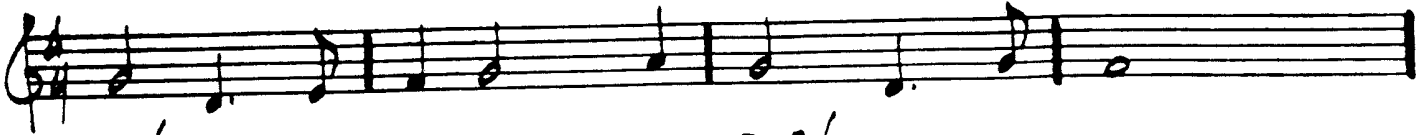

D-7/G

G7

D-7/G

G7

1. Cmaj7

A-7

D-7

G7

D-7

G7

Cmaj7

A-7

Ab-7

Db7

2. Cmaj7

A-7

D7

7.

D-7

G7

D-7

G7

C6

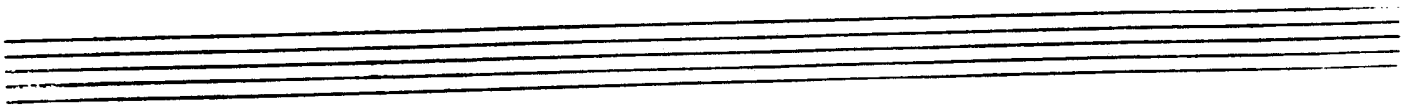
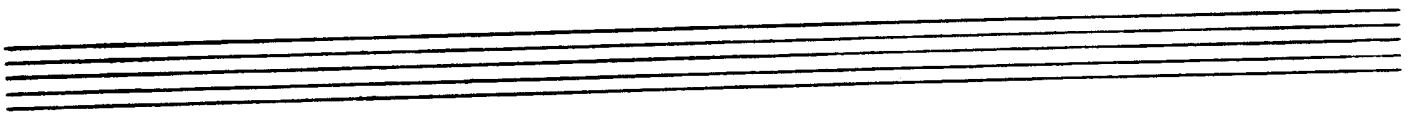

108.

# DEAR OLD STOCKHOLM

- VARJELAND

D.S.  
♩

MILES DAVIS - "MILES DAVIS VOL. 2"

(Fast Swing)

# DELORES

109.  
- WAYNE SHORTER

D-7 F#7 E7M Ebmaj7 A-7 D7

F-7 Bb7 A-7b5 D7#9 Dbmaj7

D-7 F#7 E7b9 Ebmaj7 A-7 D7

F-7 Bb7 A-7b5 D7#9 Dbmaj7

C7maj4 A-7 D7 G-7 A-7 D7

E-7b5 A7 C7 Bb7 E7 Ebmaj7

A-7 D7 F-7 Bb7 A-7b5 D7 Dbmaj7

D-7 F#7 E7 Ebmaj7 A-7 D7

F-7 Bb7 A-7b5 D7#9 Dbmaj7

Miles DAVIS - "Miles Smiles"

(LATIN)  
110.

-WAYNE SHORTER

# DE POIS DO AMOR O VAZIO

**INTRO** RUBATO:  $A7 \#9$   $A^b (\#11 \#5)$   $G^7 b5$   $F\#7 b5$

$E7 \#9$

$F7 (\#5)$  **A TEMPO**

$E^b \text{maj}^7 \#11$   $D-7$

$C-7$   $F7$

$E \text{maj}^7 \#11$   $B \text{maj}^7$   $B^b7$

$E^b \text{maj}^7 \#11$   $D7 \#9$

$G-7$   $A7 \text{ sus}^4$

1.  $C-7$   $F7$

DE FOIS - P. 2

///.

B-7 b5

E7 b9

3 7

Eb-7

2. Eb-7

F-7

G-7

A7 sus4

3 7

D-7

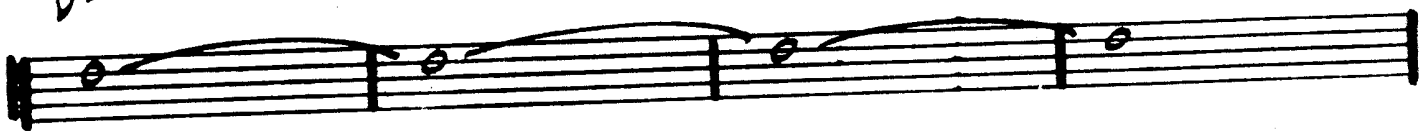

B- (maj7)

(Solo)

(D.S.)

112.

# DESAFINADO

- JORJIM

*Fmaj7* *G7(b5)*

*G-7* *C7* *A-7 b5* *D7 b9*

1. *G-7* *A7 b9* *D7* *D7 b9*

*G7 b9* *Gbmaj7*

2. *G-7* *Bb-* *A-7* *B-7 b5* *E7 #9*

*Amaj7* *Bb7* *B-7* *E7*

*Amaj7* *F#-7* *B-7* *E7*

*Cmaj7* *C#7* *D-7* *G7*

*G-7* *A-7 b5* *D7 b9* *G-7* *C7 b5*

Fmaj7

G7 b5

G-7

C7

A-7 b5

D7 b9

G-7

Bb-

A-7

Ab0

G7

Bb-7

Eb7

G7

C7

F6

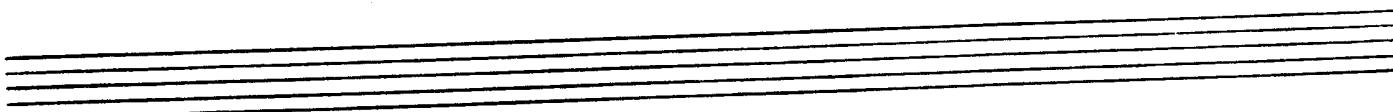
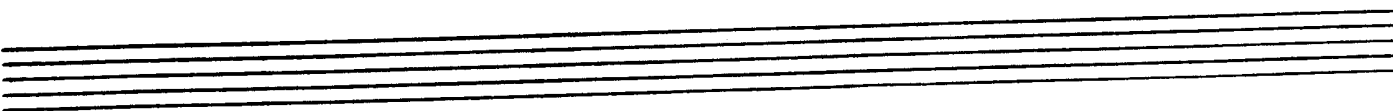
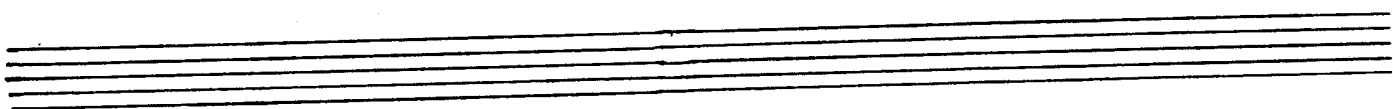

1. STAN GETZ / CHARLIE BIRD - "DESAFINADO"

2. ANTONIO CARLOS JOBIM - "GETZ / GILBERTO"

3. "THE COMPOSER OF DESAFINADO, PLAYS"

# DESERT AIR

- CHICK COREA

DESERT AIR - 9.2

2.  $Bb-7 b5$   $Eb7 b9$   $Ab-7 b5$   $Db7 b9$

$F\#-7 b5$   $A-7$   $C-(maj7)$   $Ebo$  4 —

$E-$   $G-$   $Bb-6$   $Db-7 b5$

$D-$  4 —  $B-7 b5$   $Bb maj7 (\#11)$   $Bb-7$  4 —

$F-$   $\therefore$   $\therefore$   $\therefore$

$\therefore$   $\therefore$   $\therefore$   $\therefore$

ENDING:

GARY BURTON, CHUCK ORBA  
"CRYSTAL SILENCE"

116.

# DELUGE

- WAYNE SHORTER

INTRO -  
RUBATO:

A TEMPO:

# DEXTERITY

- CHARLIE PARKER -

(Solo)

Chord symbols: Bb, C-7, F7b9, Bb, G7, C-7, F7, Bb, Bb7, Eb, Ab7, 1. D-7, Db7, C-7, F7, 2. C-7, F7 alt., Bb, A-7, D7, A-7, D7, D-7, G7, G-7, C7, C-7, F7, Bb, C-7, F7b9, Bb, G7, C-7, F7, Bb, Bb7, Eb, Ab7, C-7, F7 alt., Bb, FINE

118.  
(Rock)

A

DOIN' THE PIG

- STEVE SWALLOW

B

SOLOS ON **B** **C** **D** (DOIN' THE PG)

120.  
(BALLAD)

# DJANGO

- JOHN LEWIS

MJQ - "THE MODERN JAZZ QUARTET"

BOSSA

# THE DOLPHIN

- ECA 121.

(INTRO)

Chords and notes across staves:

- Staff 1: F#maj7, G7(#11), 2, 2, F#min7
- Staff 2: E7, A7maj7, B7/A, A7 alt., Db7 alt.
- Staff 3: Cmaj7, Cmaj7/G, F#-7 b5, B7
- Staff 4: E-7, A7 sus4, Dmaj7, F7 alt.
- Staff 5: Bb-(maj7), Bb-7, Bb-6, A7 alt.
- Staff 6: Dmaj7, E-7, C#-7, F#7 alt.
- Staff 7: B-7 b5, E7 sus4 (b9, b13), D-7, G7 (b3)
- Staff 8: B-7, E7, C#7 alt., F#7 alt.
- Staff 9: B7 alt., E7 alt., A7maj7, B7/A
- Staff 10: G#7 alt., C#7 alt., F#7, B7
- Staff 11: Emaj7, C7/E, Emaj7, C7/E
- Staff 12: Bmaj7, Emaj7

BILL EVANS - "FROM LEFT TO RIGHT"

(M.B. JAZZ) 122.

# DOLPHIN DANCE

- HERBIE ANCOCK

- Staff 1: Ebmaj7, Bb-7, Ebmaj7, D-7 b5, G7
- Staff 2: C-7, Ab7, C-7, A-7, D7
- Staff 3: Gmaj7, Ab-7, Db7, F-7, Bb7
- Staff 4: C-7, C-7/Bb, A-7, D7
- Staff 5: Gmaj7, G7 sus4, A/G, G7 sus4
- Staff 6: F7 sus4, G/F, F7 sus4, E-7, A7
- Staff 7: Eb7, A-7, D7, B-7, E7, D-7
- Staff 8: C#-7, F#7, B-7, A-7/B, 2
- Staff 9: Bb-7, Bb7 (b9), Bb7 sus4 (b9), D-7 b5, G7 b9

# DOMINO BISCUIT

- STEVE SWALLOW

(MODERATE)

SOLO:  
1 X ONLY  
1 X ONLY  
LAST X RITARD  
FINE

G6  
G6  
G6  
G6  
G6  
G6  
G6

G6  
G6  
G6  
G6  
G6  
G6  
G6

GARY BURTON / STEVE SWALLOW - "HOTEL HOLLER"

124.

(UP TEMPO)

# DONNA LEE

- CHARLIE PARKER

**A**

**B**

# DON'T BLAME ME

- FIELDS/McHUGH 125.  
Cmaj7 A-7

C6 / F-7 B7 E-7 A7 D-7 G7

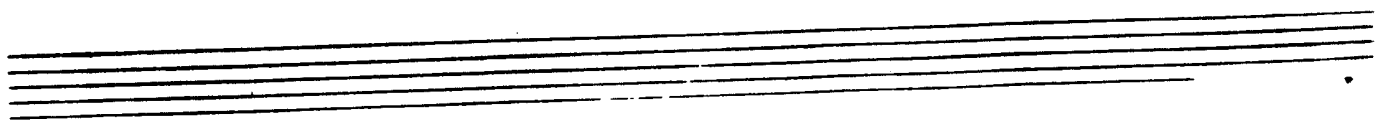
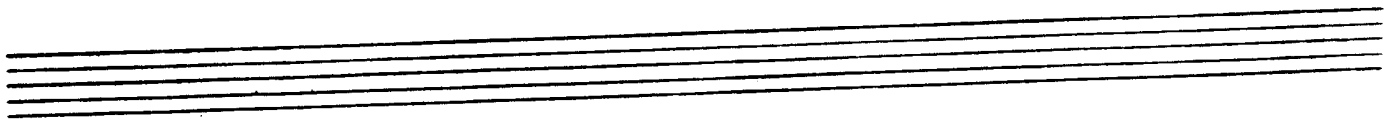

126.

-DUKE ELLINGTON

# (SWING) DON'T GET AROUND MUCH ANYMORE

DUKE - "70<sup>th</sup> BIRTHDAY"

(MED. SWING)

# THE DUKE

DAVE BRUBECK

Cmaj7 Fmaj7 F#-7b5 B7 E-7 A-9 D-7 - F-7 Bb7  
 Ebmaj7 Dbmaj7 C-7 B-7 Bb-7 Abmaj7 D-7 Db7 Cmaj7 -  
 Fmaj7 E-7 Dmaj7 Cmaj7 Bb-7 Abmaj7 G-7 C7 F-7 -  
 D-7 Db7 C-7 - C-7 B7 Bb-7 - Ab G Gb F Eb D Db7  
 Cmaj7 Fmaj7 F#-7 b5 B7 E-7 A-9 D-7 - F-7 Bb7  
 Ebmaj7 Dbmaj7 C-7 B-7 Bb-7 Abmaj7 D-7 Db7 Cmaj7

FINE

"DAVE BRUBECK'S GREATEST HITS"  
 MILES DAVIS - "MILES AHEAD"

12 B.  
(J. 160)  
OPEN FEEL

# 12-4 2-4 / DUPLICITIES

- JACK STACK

A-7 Bb lyd. C/Bb

Abmaj7 G7 alt. Cbmaj7/Gb Amaj7/E

E-7 A-7 Bb-7 D-7 Dbmaj7

(ATW:) Emaj7/B B7 sus4 Emaj7/B B7 sus4

A-7 Abmaj7 Bb Bb7 sus4 Bb Bb7 sus4

ENDING ONLY:  
Emaj7

FINE

(SOLOS)

Emaj7/B Cbmaj7/Gb A-7 Bb C/Bb Ab lyd.

G7 alt. Cbmaj7/Gb Amaj7/E E-7 (DOR.) A- (DOR.)

(LATIN?)

D- (DOR.) Db (lyd.) Emaj7/B B7 sus4

A-7 Ab (lyd.) Cbmaj7/G G7 sus4

D.C. al FINE

# EASY LIVING

- ROBIN / RANKER

(MED.)

Staff 1:  $F_{maj7}$   $F\#o7$   $G-7$   $G\#o7$   $F_{maj7}/A$   $C-7$   $F7$

Staff 2:  $Bb_{maj7}$   $Eb7$   $F_{maj7}$   $D-7$  1.  $G-7$   $C7$   $A+7$   $D9$

Staff 3:  $G+7$   $C9$  2.  $G-7$   $C7b9$   $F$   $Bb7$   $Eb-7$   $Ab7$

Staff 4:  $Db_{maj7}$   $Bb-7$   $Eb-7$   $Ab7$  ( $Ab7/Gb$ )  $F-7$   $Bb7$   $Eb-7$   $Ab7$

Staff 5:  $Db_{maj7}$   $D7/C$   $Bb-7$   $Bb-7/Ab$   $G-7b5$   $C7$

Staff 6:  $F_{maj7}$   $F\#o7$   $G-7$   $G\#o7$   $F_{maj7}/A$   $C-7$   $F7$   $Bb_{maj7}$   $Eb7$

Staff 7:  $F_{maj7}$   $D-7$   $G-7$   $C7b9$   $F$  ( $Ab7$   $Db_{maj7}$   $C7$ )

CLIFFORD BROWN - "BROWNIE EYES"

BILL EVANS - "NEW JAZZ CONCEPTIONS"

130.

(BALLAD)

# EASY TO LOVE

- COLE PORTER

Chord progression for the first system:

- Staff 1: D-7, G-7, D-7, G7
- Staff 2: Cmaj7, Fmaj7, E-7, 1. F7
- Staff 3: D-7, G7, Cmaj7, A-7
- Staff 4: D-7, G7, E-7, A7

Chord progression for the second system:

- Staff 5: 2. A7, D-7, F-6, Cmaj7, E7, Eb
- Staff 6: D-7, G7, C6

The piece ends with the word **FINE**.

(SLOW)

# ECCLESIASTICS

- CHARLES MINGUS

**A** F7 G-7 A-7 Bb7 B7 E7

A-7 D+7 Bb7 Db7 Emaj7 Gmaj7

**B** (GOSPEL) C7 F7 Bb7 Eb7

Ab7 Db7 G-7 b5 C7 alt.

F7

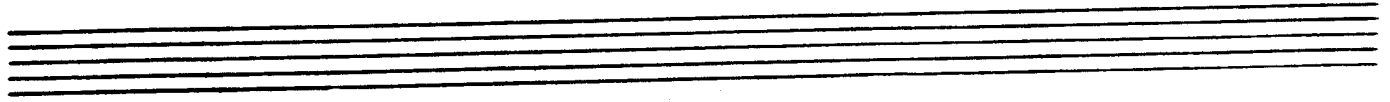

"CHARLES MINGUS & FRIENDS IN CONCERT"

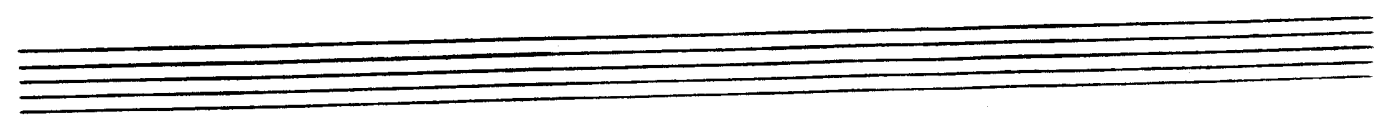

# EIDERDOWN

- STEVE SWALLOW

(SWING)

3

Four empty musical staves.

(EIDERKOWW - P.2)

GARY BURTON / STEPHANE GRAPPELLI - "PARIS ENCOUNTER"

Rock) 134.

# EIGHTY-ONE

MILES DAVIS  
RON CARTER

... n "e c D"

# EL GAUCHO

- WAYNE SHORTER

135.

(LATIN)

WAYNE SHORTER - "ADAM'S APPLE"

130.  
(BOSSA)

# ELIZETE

- CLARE FISHER

1.

2.

(MED. SLOW)

# EMPATHY

- RICHARD NILES 137.

138.

# EPISTROPY

- MONK

# EQUINOX

Trane

"Coltrane's Sound"

140.

(Latin)

# EQUIPOISE

Stanley Cowell

(FAST SWING)

# E.S.P.

- MILES DAVIS

141.

MILES DAVIS - "E.S.P."

GUIT. 142.

# EXERCISE #3

- PAT METHENY

(FAST SWING)

**INTERLUDE** - (USE AS INTRO & ENDING)

UNISON:

Handwritten musical score for the Unison section, showing a melodic line with first and second endings and a final "FINE" marking. The first ending leads to a triplet of notes, and the second ending leads to a final chord.

PAT METHENY - "BRIGHT SIDE LIFE" (ECM) (Retitled: Missouri Uncompromised)

# EXERCISE #6

- PAT METHENY 143.

MUT. (BOSSA) A

**B**

PAT METHENY - "BRIGHT SIZE LIFE" - (ECH) (RETITLED: UNITY VILLAGE)

144.

# FABLES OF FAUBUS

- CHARLES MINCUS

(MED.)

(INTRO)

Bb-7

Db7 (#11)

CONTINUE INTRO MELODY AT [A]

Bb-7

Db7 #11

1.

2.

[A]

G-7 b5

C+7

F-(maj7)

Db7 #11

[B]

1. C+7 (#9)

Bb7 #11

Ab7

G+7

(SOLO CHANGES:)

C+7 #9

Bb7 #11

Ab7

G7

(REPEAT TO [A])

2. C+7 (#9)

G7 Ab7 A7 Bb7 B7

Db7 D7 Eb7 E7 F7

C+7 (#9)

F-(maj7)

**C** Bb-(maj<sup>7</sup>)      Gb-(maj<sup>7</sup>)

Bb-(maj<sup>7</sup>)      Gb-(maj<sup>7</sup>)

Dmaj<sup>7</sup> (#9, b9)      Gmaj<sup>7</sup> (b9)      C-7 b5      F7 (#9)

Bb7 #11      E7 #11

**D** Bb-7      Db7 #11

1.      2.

G-7 b5      C+7      F-(maj<sup>7</sup>)      Db7 #11      C+7 (#9)

**E**

(FINE)

CHARLES MINGUS - "BETTER GET IT IN YOUR SOUL"

146.

(BALLAD)

# FALL

- WAVE SHORTER

MILES DAVIS - "NEPERTITI"

# FALLING GRACE

147.  
- STEVE SWALLOW

GARY BURTON / STEPHANE GRAPPELLI - "PARIS ENCOUNTER"  
BILL EVANS - "INTUITION"  
GARY BURTON / CHICK COREA

14B.

# FALLING IN LOVE WITH LOVE - ROGERS/HART

**System 1:**

- Staff 1:  $Bb\text{maj}^7$   $Bb6$   $Bb\text{maj}^7$   $Bb6$
- Staff 2:  $C-7$   $F7$   $C-7$   $F7$
- Staff 3:  $C-7$   $F7$   $C-7$   $F7$
- Staff 4:  $Bb\text{maj}^7$   $Bb6$   $Bb\text{maj}^7$   $Bb6$

**System 2:**

- Staff 1: 2.  $A-7$   $D7$   $A-7$   $D7$
- Staff 2:  $G-$   $G-(\text{maj}^7)$   $G-7$   $C7$
- Staff 3:  $C-7$   $G7$   $C-7$   $F7$
- Staff 4:  $Bb\text{maj}^7$   $G7$   $Bb6$   $(C-7 F7)$

(FINE)

(Sung)

# FEE - FI - FO - FUM

- WAYNE SHORTER

149.

WAYNE SHORTER - "SPEAK NO EVIL"

150.

# FEELINGS AND THINGS

- MICHAEL GIBBS

[PLAYING CHANGES IN PARENTHESES]

GARY BURTON - "LOFTY FAKE ANAGRAM"

(STRAIGHT 8ths)

# THE FIELDS WE KNOW

- K. Jarrett  
151.

B minor A minor F#-7b5 F#-7 B7 B7

C#7 F#7 Eb7 Eb7

F7 G2 minor Bb-7 b5

Eb7 Ab7 Gb7

(INTERLUDE)

Em7 B minor G minor Eb7 Ab D minor

152.

# 500 MILES HIGH

-Chick Corea

(SAMBA)

TO END,  
D.S. al  $\text{♩}$

PLAY 3X - 3<sup>rd</sup> X PLAY BREAK RUBATO, END ON FINE

STAN GETZ - "CAPTAIN MARVEL"

CHICK COREA - "Light As A Feather"

# 502 BLUES

153.  
- WAYNE SHARTER

154

(MED. SLOW  
ROCK)

# FOLLOW YOUR HEART

- J. McLAUGHLIN

INTRO (2X)

D.S. *for* SOLOS

AFTER SOLOS, D.C. - PLAY ENTIRE FORM  
AND END ON (E7 sus4)

J. McLAUGHLIN - "MY GOALS BEYOND"  
JOE FARRELL - "JOE FARRELL QUARTET"

# FLAGS

- CARLA BLEY

# CENTRAL PARK WEST

- JOHN COLTRANE

# FOOTPRINTS

- WAYNE SHORTER

... MILES SMILES

WAYNE SHORTER - "ADAM'S APPLE"

158

(LATIN)

(NO.)

# FOREST FLOWER

CHARLES LLOYD

**A** Amaj7 Gmaj7

Cmaj7 Bbmaj7

Db-7 D-7 b5 G7 b9 Cmaj7

C-7 B7 Bbmaj7

1. Ebmaj7 Bb7 (13) Ab7 (13)

2. Gbmaj7 Eb-7 A-7

C-7 Eb-7 C9 (TR.)

"FOREST FLOWER - CHARLES LLOYD AT MONTEREY"

...A A B

# FOR HEAVEN'S SAKE

MEYER  
BRETTOW  
EDWARD

G-7b5 C7b9 Fmaj7 F#m7 G-7b5 C7b9 Fmaj7 F7

Bb-7 A-7 Abm7 1. G-7 C7 F6

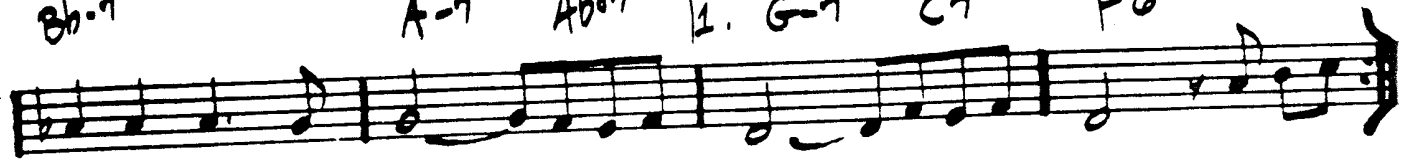

2. G-7 C7 F6 Eb-7 Gb-6 Dbmaj7 Dm7

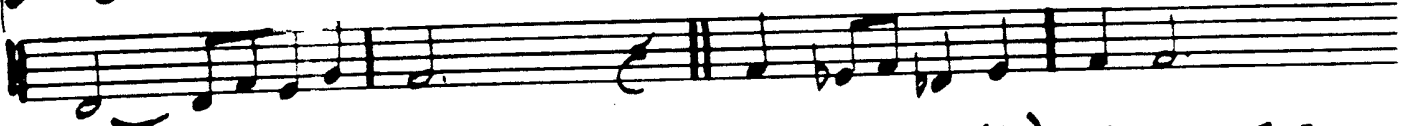

Eb-7 Gb-6 Dbmaj7 F- F-(#6) F-6 F-7

Bb-7 G-7 C7 G-7b5 C7b9 Fmaj7 F#m7

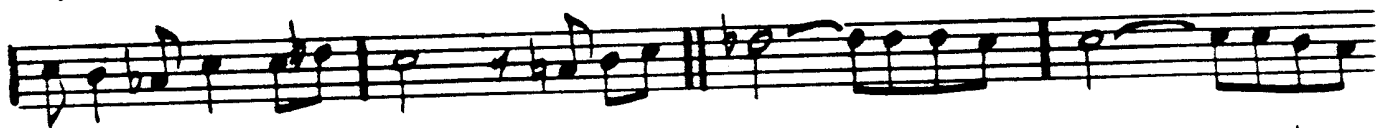

G-7b5 C7b9 Fmaj7 F7 Bb-7 A-7 Abm7

G-7 C7 F6

Solo. on  
A, A, B 160.

# FORTUNE SMILES

K. Jarrett

**A** (Rock)

**B**

"Gary Burton & Keith Jarrett"

# FOUR

- MILES DAVIS  
161.

✂

1.

2.

MILES DAVIS - "FOUR & MORE"

162.

(UP)

# FOUR ON SIX

- WES MONTGOMERY

(BASS)

1.

2. A-7 (11) D7 #9

G-7

1. C-7 F7 #4 Bb-7 Eb7 #11 A-7 D7 #11 Eb-7 Ab7 #11

2. A-7 (11) D7 #9 (D7) SOLO BREAK

(SOLOS)

G-7

DAVE HOLLAND

# FOUR WINDS

(BRIGHT  
JAZZ 0 1/2)

DAVE HOLLAND - "CONFERENCE OF THE BIRDS"

164.

# FREDDIE THE FREELoader

- MILES DAVIS

(MED. SLOW)

Two empty musical staves, one in treble clef and one in bass clef, positioned below the main notation.

MILES - "KIND OF BLUE"

Two empty musical staves, one in treble clef and one in bass clef, positioned at the bottom of the page.

# FREEDOM JAZZ DANCE

- EDDIE HARRIS

(Bb7)

PLAY TIME

(7)

EDDIE HARRIS - "FREEDOM JAZZ DANCE"  
 MILES DAVIS - "MILES SMILES"  
 MIROSLAV VITOUS - "INFINITE SEARCH"

166.

# GARY'S WALTZ

- GARY McFARLAND

Chord symbols and other markings:

- Staff 1: A-7
- Staff 2: G-7
- Staff 3: A-7, B-7, A-7
- Staff 4: A-7, Ab7
- Staff 5: G7, F#-7
- Staff 6: Fmaj7, Emaj7
- Staff 7: Eb7 (b13), D7 (#11), Db7
- Staff 8: Cmaj7 (#11)
- Staff 9: FINE

FAST 3)

# GEMINI

-JIMMY HEATH  
167.

(MINNIBALL ADDERLY - "IN NEW YORK")

168.  
(LATIN)

# GENERAL MOSO'S WELL LAD PLAN

- STEVE SWALL

END

GARY BURTON -  
"DUSTY"

RTADN

# GENTLE RAIN

- LOUIS BRUNI

(BOSSA)

**Chord Progression:**

- Line 1: A-6, B-7 b5, E7
- Line 2: A-7, D7, G-7, C7, F6
- Line 3: F#-7 b5, B7 b9, E-7 b5, A7 b9
- Line 4: D-7 b5, B-7 b5, E7, 1. A-6, Bb7
- Line 5: 2. A-7, D7, G-7, C7, F6, C7
- Line 6: F6, E-7, A-, (E7)

The melody consists of quarter and eighth notes, with some rests. The piece concludes with a double bar line and repeat dots.

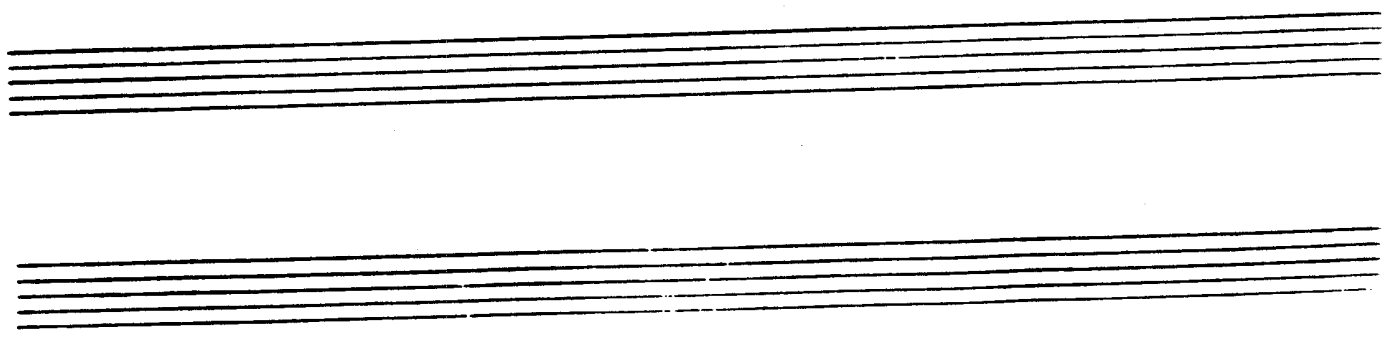

(FAST) 170.

# GIANT STEPS

- COLTRANE

COLTRANE - "GIANT STEPS"

# THE GIRL FROM IPANEMA

- JOHIM

171.

ASSA)

Fmaj7 G7

G-7 Gb7 1. Fmaj7 Gb7

2. Fmaj7 Gbmaj7

B7 F#-7

D7 G-7

Eb7 A-7 D7 b9

G-7 C7 b9 Fmaj7

G7 G-7 Gb7

Fmaj7 (Gb7)

ANTONIO CARLOS JOBIM - "GETZ/GILBERTO"

"The Composer of DESAFINADO, PIA"

172.  
(SWING)

# GLORIA'S STEP

- SCOTT LAFARO

BILL EVANS - "SUNDAY AT THE VILLAGE VANGUARD"  
LARRY CORYELL - "SPRINGS"

- BILLIE HOLIDAY  
- ARTHUR HERZOG

(BALLAD)

# GOD BLESS THE CHILD

Chord progressions shown in the score include: Ebmaj7 Eb7 Ab6, Ebmaj7 Eb7 Ab6, Bb-7 Eb7, Bb-7 Eb7, Abmaj7, Ab-, G-7, C7 b9, F-7, Bb7, Eb6, 1., 2., D-7 b5, G7 b9, C-, C-(maj7), C-7, C-6, G-7, D-7 b5, G7 b9, C-, C-(maj7), C-7, C-6, G-7, C7, F-7 b5, Bb7, Ebmaj7 Eb7 Ab6, Ebmaj7 Eb7 Ab6, Bb-7 Eb7, Bb-7 Eb7, Abmaj7, Ab-, G-7, C7 b9, F-7, Bb7, Eb6, (F-7 Bb7).

FINE

SONNY ROLLINS - "THE BRIDGE"

(ROCK BALLAD)

# GOLDEN LADY

- STEVIE NICKER

# GOODBYE PORK PIE HAT

(BASS)

MINGUS - "BETTER GIT IT IN YOUR SOUL"

GARY BURTON / RALPH TOWNER - "MATCHBOX"

JOHN McLAUGHLIN - "MY GOAL'S BEYOND"

176.  
Rock  
1992

# GOOD EVENING MR. & MRS. AMERICA

## AND ALL THE SHIPS AT SEA

- JOHN GUERIN

(4x)

D' mark

A

1.  
2.  
(continue)

B

D G B7 Ab9 F#9 Db9 A9

(SOLO FILL)

Ab9 F#9 Db9 A9

C

SOLOS:

D-9 (A9) 7 Ab9 F#9 Db9 A9

LAST SOLO CHORUS:

178.

# GRAND CENTRAL

- JOHN COLTRANE

F-                      Bb-7    Eb7                      Ab-7    Db7

Gb-7    Cb7                      F-                      Gb7                      1. F-

Gb7                      2. F-                      F#7                      B7

(6)                      Bb-7    Eb7                      Ab-7 - G-7    C7    F-

Bb-7    Eb7                      Ab-7    Db7                      Gb-7    Cb7                      F-

Gb7                      F-                      Gb7                      F

Gb7                      F-

FINE

180.  
(EVEN 8ths)

# GREEN MOUNTAINS

- STEVE SWALLOW

(INTRO & ENDING)

C (G7 sus4)

Ab (E7 sus4)

F (C7 sus4)

D7 (A-7)

opt. end

G D7/F# G7/F C/E F E-7 A-7 D7 G

[omit chords in Parentheses during solos]

... "Country Dances"

# GROOVIN' HIGH

- DIZZY GILLESPIE

(BOP) (WHISPERING)

E<sub>b</sub> A-7 D7

A-7 D7 E<sub>b</sub>

G-7 C7 G-7 C7 F7

F7 1. F-7 B<sub>b</sub>7 F-7 B<sub>b</sub>7

E<sub>b</sub> G-7 F#-7 F-7

E7 2. F-7 B<sub>b</sub>7 F-7 B<sub>b</sub>7

F-7 A<sub>b</sub>-7 D<sub>b</sub>7 E<sub>b</sub>6 (G<sub>b</sub>7 F-7 E<sub>7</sub>)

FINE

MILES DAVIS - "EARLY MILES"  
 CHARLIE PARKER - "ECHOES OF AN ERA"

182.

(Rock)

# GROW YOUR OWN

- Keith Jarrett

**A**

**B**

PLAY **C** MELODY ONCE, THEN IMPROVISE ON **C**  
(AFTER ~~5~~ - D.C. or FIVE)

"GARY BURTON & KEITH SARRETT"

184.

(~~183~~ 184)

# HALF NELSON

- MILES DAVIS

"THE COMPREHENSIVE CHARLIE PARKER"

MILES DAVIS - "WORKIN' AN' A STEAMIN' "

# HASSAN'S DREAM

- BENNY GOLSON

Four empty musical staves, each consisting of five horizontal lines, provided for additional notation.

186.

RODGERS  
& HART

# HAVE YOU MET MISS JONES

**System 1:**

- Chords: C7, Fmaj7, F#o7, G-7, A-7, D-7

**System 2:**

- Chords: 1. G-7, C7, 2. C-7, F7, Bbmaj7, Ab-7, Db7, Gbmaj7, E-7, A7, Dmaj7, Ab-7, Db7, Gbmaj7, G-7, C7, Fmaj7, F#o7, G-7, C7, Bb7, A-7, D7, G-7, C7, Fmaj7, (G-7 C7)

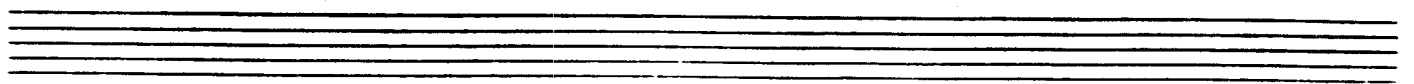

(BALLAD)

# HEAVEN

- DUKE ELLINGTON

Am7 Bbm7, G7 alt., C7 (#11), F#7

Am7 Bbm7, G7 alt., C7 (#11), F#7

F#7 Bbm7, Eb major, E-7/b9 A7/b9, D-7 C#b5 F#7

Am7 Bbm7, G7 alt., C7 / C7 B7, Bbm7

188.

# HELLO, YOUNG LOVERS

- ROSS / HAMMERSTEIN

Fmaj7 G-7 A-7 G-7  
 Fmaj7 F# G-7 C7  
 G-7 G-(bb) G-6 G-(bb)  
 G-7 C7sus4 C7 1. Fmaj7 D7b9 G-7 C7  
 2. C-7 F7 Bb C-7  
 D-7 C-7 Bb E-7 b5 A7b9  
 D-7 C-7 Bbmaj7 E-7 b5 A7b9  
 D-7 D-7/C G-7 D+7  
 Db7 C7b9 Fmaj7 G-7

A-7 G-7 Fmaj7 D7 b9

G-7 C7 G-7 G-(b6)

G-6 G-(b6) G-7 C7sus4 C7

C-7 F7 Bb Bb-7

A7 D7 G-7 Db7 C7

F (G-7 C7)

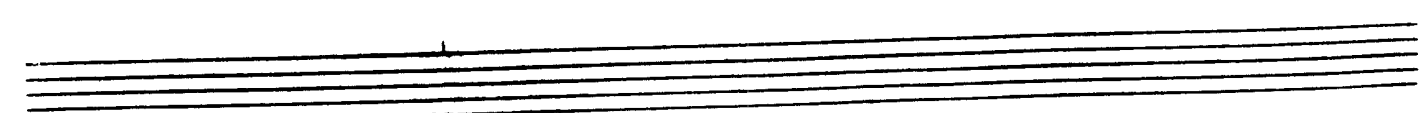
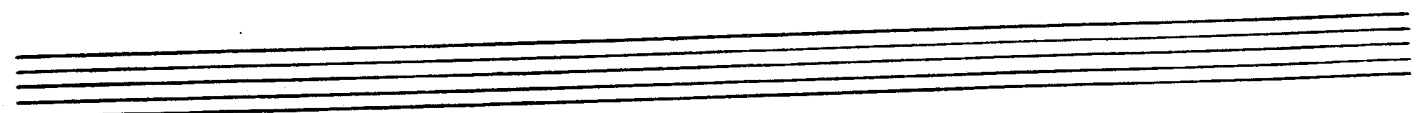
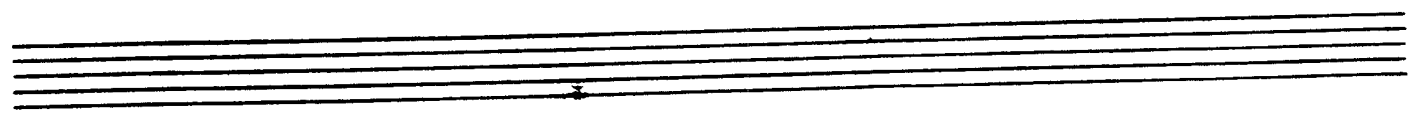

190.  
(MED. ROCK)

# HENNIGER FLATS

- DAVID PRITCHARD

Four empty musical staves, each consisting of five lines, intended for the next piece of music.

## GARY BURTON - "THROB"

# HERE'S THAT RAINY DAY

- JIM VAN HEUSEN

191.

STAN GETZ - "GETZ AN GO GO"

192.  
(MED. UP JAZZ)

# HERZOG

- BOBBY HUTCHERSON

(SOLOS:)

F7 (MIXO)      B- (DOR.)      A7 sus4

F- (DOR.)      Ab7 (MIXO)      A7 sus4

C7 sus4      A7 sus4      F7 sus4      Eb7 sus4

194.

# HEY THERE

- ADLER & ROSS

Chords and notes for each staff:

- Staff 1: Eb, C-7, F-7 (3-7), Bb7 (3-7), Eb, C-7, F-7 (3-7), Bb7
- Staff 2: C7, F-7 (3-7), Bb7, Ebmin7, C-7, A-7, D7
- Staff 3: G, E-7, A-7 (3-7), D7, G, E-7, A-7 (3-7), D7
- Staff 4: G7, C7, F-, Db7, F-, Bb7 (3-7)
- Staff 5: Eb, C-7, F-7 (3-7), Bb7 (3-7), Eb, C-7, F-7 (3-7), Bb7
- Staff 6: C7, F-7 (3-7), Bb7, Bb-7, Eb9 - Bb-7 Eb9
- Staff 7: Abmin7 (3-7), A-7 b5, D7, Ebmin7, G-, G-7 b5, C7
- Staff 8: F-7 (3-7), Ab-7, Db7, Ebmin7 (3-7), Db7, G-7 b5, C7
- Staff 9: F-7 (3-7), Bb7, Eb, (F-7 Bb7)

# HOLD OUT YOUR HAND

- STEVE KUHN  
- 195.

196.

(Rock)

# HOTEL OVERTURE

- STAVE SWALLOW

QUICKLY

Db Ab7 sus4

Db Ab7 sus4 Db Ab7 sus4

Db Ab7 sus4

[SOLO - AD LIB INDETERMINATE LENGTH]

Db Ab7 sus4 Db Ab7 sus4

STRAIGHT INTO "HOTEL VAMP" - NO BREAK

NO TIME →

(EVEN STEPS)

# HOTEL VAMP

197.  
STEVE SWALLOW

LION BURTEN / STEVE SWALLOW - "HOTEL HELLO"

198  
(EVEN 98)

# HOTEL HELLO

- STEVE SWALLOW

## INTRO

## A

## B

200.

Hotel Aello - P. 3

GARY BURTON / STEVE SWALLON - "HOTEL AELLO"

# SWEEPING UP

- STEVE SWALLON

(SLOWLY)

GARY BURTON / STEVE SWALLON - "HOTEL AELLO"

# HOUSE OF JADE

- WAYNE SHORTER

201.

(SLOW SWING)

INTRO: Bb7 Am4 / A7 Am4 / E-7 / Eb7mi#11

- WAYNE SHORTER - "JU-JU"

202.

# HOW HIGH THE MOON

- MORGAN LEWIS

CHARLIE PARKER - "PARKER"

(BOSSA)

# HOW INSENSITIVE

- A.C. JOBIM

**Staff 1:** Chords: D-9, C#07. Rhythmic markings: 3 7.

**Staff 2:** Chords: C-6, G7/B. Rhythmic markings: 3 7.

**Staff 3:** Chords: Bbmaj7, Ebmaj7.

**Staff 4:** Chords: E-7b5, A7b9, D-7, Db13. Rhythmic markings: 3 7.

**Staff 5:** Chords: C-7, B07.

**Staff 6:** Chords: Bbmaj7, E-7b5, A7, D-7, Db7.

**Staff 7:** Chords: C-9, F7, B-7, E7b9.

**Staff 8:** Chords: Bbmaj7, A7, D-7. Rhythmic markings: 3 7.

204.

# HOW MY HEART SINGS

-EARL ZINDARS

Bill Evans - "How My Heart Sings"

# HULLO, BOLINAS

- STEVE SWALLOW  
205.

(MED.)

(ENDING)

(RITARD)

GARY BURTON - "Alone at Last"

206.

(BEN 8ths)

# IGARUS

-RALPH TOWER

Chord symbols and markings:

- Staff 1: G(a) =, G7sus4(a) =
- Staff 2: =, =, 1. C-7(a)/G =, =, =
- Staff 3: 2. G(a) =, G7sus4, G7
- Staff 4: Cmaj7 #11 =, =, =
- Staff 5: Fmaj7(a) =, =, =
- Staff 6: D(a) =, =, =
- Staff 7: B-9/F# =, =, = (FINE)
- Staff 8: G7sus4 =, =, =

B-9/F#

G7 sus4

C(a) G-9/C G-9/Bb

Eb maj7 #11 F# maj/G

OPTIONAL REPEAT

[ SOLO ON ENTIRE FORM  
AFTER SOLOS, D.C. al FINE ]

PAUL WINTER CONSORT - "ICARUS"  
RALPH TOWNER - "DIARY"  
GARY BURTON/RALPH TOWNER - "MATCHBOX"

208.

# I CAN'T GET STARTED

-LEAH DUKE

Cmaj7 A-7 D-7 G7 E7 A-7 b5  
 (B-7 E7 Bb7 Eb7)

D7(b9 #11) G7 maj4 Cmaj7 A-7 D-7 G7(b9)  
 (A-7 D7 Ab-7 Db7)

1. E7 A7 D7 G7 maj4 2. C6 Bb7(#11) Cmaj7

E-7 A7 E-7 A7 Dmaj7 Gmaj7 Dmaj7

D-7 G7 D-7 G7 E-7 A7 D7 G7 maj4

Cmaj7 A-7 D-7 G7 E7 A-7 b5 D7(b9 #11) G7 maj4  
 (B-7 E7 Bb7 Eb7 A-7 D7 Ab7 Db7)

Cmaj7 A7 b9 D-7 G7 C6 (D-7 G7)

CHARLIE PARKER - "NIGHT & DAY"

~~BALLAD~~

# I COULD WRITE A BOOK

RODGERS/HART

Cmaj7 A-7 D-7 G7 Cmaj7 G7

Cmaj7 G7 Cmaj7 C#o7 D-7 G7

1. C/E Ab7/Eb D-7 G7 A-7 D7b9 Gmaj7 B7

E- A-7 D7 D-7 G7

2. A- A-(maj7) A-7 A-6 G-7 C7 Fmaj7 / F-7 Bb

Cmaj7 A7 D-7 G7 C6 (D-7 G7)

MILES DAVIS - "DAVIS"

210.  
MEDIUM SLOW

# IDA LUPINO

- Carla Bley

A

B

C

Ida Lupino - P. 2

211.

PAUL BLEY - "OPEN, TO LOVE"

STEVE KUHAN - "LIVE IN NEW YORK"

212.

(MED. BOSSA)

# IF YOU NEVER COME TO ME

- JOBIM

Three empty musical staves at the bottom of the page.

# I GOT IT BAD

**Chords:** Gmaj7, E-7, A7, A-7, B7, E7, A7, D7, G6, E-7, A-7, D7, D7(#11), Cmaj7, C-6, F7, Gmaj7, F7, B-7, E7, A-7, D7, Gmaj7, E-7, A7, A-7, B7, E7, A7, D7, G6, (A-7 D7).

**Staff 1:** Gmaj7 E-7 A7

**Staff 2:** A-7 B7 E7 A7 D7 | 1. G6 E-7 A-7 D7

**Staff 3:** 2. G6 D7(#11) Cmaj7

**Staff 4:** C-6 F7 Gmaj7 F7 B-7 E7

**Staff 5:** A-7 D7 Gmaj7 E-7

**Staff 6:** A7 A-7 B7 E7 A7 D7

**Staff 7:** G6 (A-7 D7)

214.  
(SWING)

# I LET A SONG (GO OUT OF MY HEART)

- DUKE ELLINGTON

Handwritten musical score for "I Let a Song (Go Out of My Heart)" by Duke Ellington. The score is written in 4/4 time and includes a variety of chords and melodic lines.

**Chords:** Eb, Ab7, Eb, C-7, G-7, C7, G-7, C7, F-/Ab, G-, F-7, F#0, Eb/G, Ab7, Eb, C-7, 1. F-7/Bb, Bb7, 2. Eb, Eb/G, Gb7, F-7, Bb7, Eb-maj7, Eb6, D-7, G7, C-, G+7/B, C-/Bb, C-/A, Ab-7, Db7, Gb7, B7, Bb+7, Eb, Ab7, Eb, C-7, G-7, C7, G-7, C7, F-/Ab, G-, F-7, F#0, Eb/G, Ab7, Eb/Bb, F-7/Bb, Eb, (Bb+7).

**Other Notations:** The score includes a double bar line and a circled chord symbol (Bb+7) at the bottom.

DUKE - "70<sup>th</sup> BIRTHDAY"

# I LOVE YOU

- COLE PORTER

**A** G-7 b5 C7 b9 Fmaj7

G-7 C7 - 3 - Fmaj7

G-7 b5 C7 b9 Fmaj7 B-7 E7

Amaj7 B-7 E7 Amaj7

**B** G-7 C7 Fmaj7

A-7 b5 D7 b9 G7 C7

G-7 b5 C7 b9 Fmaj7 A-7 b5 D7

G7 G-7 C7 F6

JOHN COLTRANE - "LUSH LIFE"  
HERBIE MANN + BILL EVANS - "NIRVANA"

216.

(MED)

# I'M ALL SMILES

- LEONARD MARTIN

D7#9      G-7      Db7#9      Cmaj7

A-7      D7      B-7      E7

C#-7      F#9      Bmaj7      G#-7

E-7      A7      Dmaj7      (Gmaj7)

D7#9      G-7      Db7#9      Cmaj7

A-7      D7      B-7      E7

C#-7      F#7      Bmaj7      G#-7

E-7      A7      Dmaj7      Gmaj7

Staff 1: Gbmaj7, Ab9/Gb, F-7, Bb7

Staff 2: G-7b5, C7b9, Fmaj7

Staff 3: E-7, A7, Dmaj7, Gmaj7

Staff 4: Gmaj7, F#-11, Bb7, A7

Staff 5: E-7, A7, Dmaj7, D7sus4 (D.C. al.)

Staff 6: Gmaj7, G#07, A7, A7/G

Staff 7: F#-7, B-7, E-7, A7sus4, A7

Staff 8: F#-7b5, B-7, E-7, A7sus4, A7, Dmaj7, A7

- BILL EVANS - "FROM LEFT TO RIGHT"

218

# I'LL REMEMBER APRIL

- RAYE-DE AL  
JOHNSONE

(SWING)

# I MEAN YOU

219.  
-THELONIOUS MONK

220.

(UP)

# IMPRESSIONS

- COLTRANE

JOHN COLTRANE - "IMPRESSIONS"

(BALLAD) **I'M YOUR PAL** - STEVE SWANSON

GARY BURTON / CHICK COREA - "CRYSTAL SILENCE"

222.

# IN A MELLOW TONE

- DUKE ELLINGTON

**A**  $Bb7$   $Eb7$   $Ab\ major7$

$Eb-7$   $Ab7$   $Db\ major7$

$Db$   $D9$   $Ab\ major7 / Eb$   $F7$

$Bb7$   $Eb7$   $F7$

**B**  $Bb7$   $Eb7$   $Ab\ major7$

$Eb-7$   $Ab7$   $Db\ major7$   $Db7$

$Db7$   $D9$   $Ab\ major7 / Eb$   $F7$

$Bb7$   $Eb7$   $Ab$  ( $G7$   $Gb7$   $F7$ )

DUKE "IN A MELLOW TONE"

(BALLAD)

# IN A SENTIMENTAL MOOD

- DUKE

D- D-(maj7) D-7 D-6

G- G-(maj7) G-7 / G-6 A7 D-

D7 G-7 Gb7 1. Fmaj7 2. Fmaj7 Ab7

Dbmaj7 Bb-7 Eb-7 Ab7 Dbmaj7 Bb7 Eb7 Ab7

Dbmaj7 Bb-7 Eb-7 Ab7 G-7 C7

D- D-(maj7) D-7 D-6 G- G-(maj7) G-7 / G-6 A7

D- D7 G-7 C7 b9 Fmaj7

DUKE ELLINGTON - "PIANO REFLECTIONS"

224.

# INCHWORM

- FRANK LOESSER

(FOR SOLOS)

JOHN COLTRANE - "COLTRANE"

# INDIAN LADY

- DON ELLIS

(SLOWLY:) *NEW 5th:*

**A** FAST: A D A E7 sus4  
A PEDAL

**B** A7 D7 A7 E7 sus4  
A7 D7 A - - E7 sus4 A7

**C** A7 D7 A7 E7  
A7 D7 A7 - - E7 - A7

D G C F  
Bb Eb Ab E13

**D** A7 D7 A7 E7 sus4  
A7 D7 A7 - - E7 - A7

**E** A7

SOLOS: PLAY **B** TO **E**

# INSIDE IN

- Michael Gibbs

228.  
PLAYING CHANGES - INSIDE IN

(BRANKEN FEEL)

Db / Eb / F / E7 / A7 / G

D / C / Bb / B7 / F#7 / Ab

(FULL TIME)

Bb7 / F7 / C7

G7 / Ab7 / Eb7

Bb7 / F7 / F#7

GARY BURTON / STEVE SWANSON - "HOTEL HELLO"

(MED. UP)

# INNER URGE

- JOE HENDERSON  
229.

JOE HENDERSON - "INNER URGE"

230.

(MED. BLUES)

# INTERPLAY

- BILL EVANS

PIANO (TACET 1<sup>st</sup> X)

PIANO (TACET 1<sup>st</sup> X)

GUIT. (F-6) (B<sup>b</sup>-6) (F-6) (F+7<sup>b</sup>9)

BASS

[SOLOS ON F-BLUES] (CHANGES W PARENTHESES)

(F<sup>b</sup>-7) (F-6) (A<sup>b</sup>7)

(G-7<sup>b</sup>9) (C+7) (F-6) (D-7<sup>b</sup>9) (D<sup>b</sup>m7) (G<sup>b</sup>m7)

BILL EVANS - "INTERPLAY" "PEACE PIECES"

# INTREPID FOX

- FREDDIE HUBBARD

(MED. UP)

D.S. al. 16

FREDDIE HUBBARD - "RED CLAY"

232.  
(MED. SWING)

# IN YOUR OWN SWEET WAY - DAVE BRUBECK

Chorus 1:

Chords: A-7 b5 D7 b9 G-7 C7 C-7 F7 Bb6 Ebmaj7

Chorus 2:

Chords: Ab-7 Db7 Gbmaj7 Cbmaj7 C-7 b5 F7 b9 1. Bbmaj7 #11 2. Bbmaj7 #11

Chorus 3:

Chords: E-7 b5 A7 b9 Dmaj7 E-7 A7 Dmaj7

Chorus 4:

Chords: D-7 G7 Cmaj7 Eb-7 Ab7 G7

Chorus 5:

Chords: A-7 b5 D7 b9 G-7 C7 C-7 F7 Bb6 Ebmaj7

Chorus 6:

Chords: Ab-7 Db7 Gbmaj7 Cbmaj7 C-7 b5 F7 b9 Bbmaj7 #11

FINE

INTERLUDE BETWEEN EACH CHORUS:

(Eb DORIAN)

Dave Brubeck "Greatest Hits" D.S.

(ROCK BALLAD)

# IN YOUR QUIET PLACE

- KEITH JARRETT  
233.

Four empty musical staves, each consisting of five lines, located at the bottom of the page.

"GARY BURTON, KEITH JARRETT"

234.

# INVITATION

KAPER/WASHINGTON

"THE MASTER - JOHN COLTRANE"

Bill Evans - "Invitation"

(MED. BALLAD) I REMEMBER CLIFFORD — BENNY GOLSON

INTRO: Abmaj7 G+7 Bb7(b9) G7b9 G7/B

C-7 Bb-7 Ab-7 Gb-7 F-7 Bb7 sus4 — — Bb7(b9)

Ebmaj7 G7 Abmaj7 A0 Bb7 B07 C-7 C-7/Bb

(FINE)

1. A-7b5 D7b9 G-7 G-7/F E-7b5 A7b9 F-7 Bb7(b9)

2. A-7b5 D7b9 G-7b5 C7b9 F-7 Bb+7 G-7 Abmaj7

A-7 b5 D7b9 G-7 C7b9 F-7 Bb7 alt. Ebmaj7

D-7b5 G7b9 C-7 C-7/Bb A-7 b5 D7b9 G-7 C7 F-7 Bb7

A-7 b5 D7b9 G-7 b5 C7b9 F-7 Bb7 alt. Eb6 D.S. al

(LAST X D.C. al FINE)

236.

# IRIS

- WAYNE SHORTER

MILES DAVIS - "E.S.P."

# I SHOULD CARE

CANN  
STORBAH  
WESTAD

D-7 G7 E-7 A7 D-7 G7 Cmaj7  
E-7 b5 A7 sus4 A7 D-7 F-7 Bb7  
Cmaj7 B-7 b5 E7 G-7 C7 Fmaj7  
B-7 b5 E7 b9 A- A-7 D7 D-7 G7  
F#-7 b5 B7 b9 E-7 A7 D-7 G7 Cmaj7  
E-7 b5 A7 sus4 A7 D-7 F-7 Bb7  
A-7 B-7 b5 E7 b9 A- A-7/G D7/F# or: (F-6) →  
→ ( C/E / Eb0 / D-7 / G7 / )  
D-7 G7 C6 ( F7 E-7 A7 )  
FINE

BILL EVANS - "LIVE AT TOWN HALL"

238.

# ISN'T IT ROMANTIC?

- RODGERS/HART

(Bb7) Eb6 C-7 F-7 Bb7 Ebmaj7 Eo7 F-7 Bb7

Eb6/G C7 F-7 Bb7 Ebmaj7 Bb-7 Eb7

1. Abmaj7 Bb7 G7 C- G7/B Bb-7 Eb7

Abmaj7 C7/G F- D-7b5 G7 C- F9 Bb7 det. Bb7

2. F- F-/Eb D-7b5 G7 C- C-/Bb C-/A Ab-6

G-7 Gb7 F-7 Bb7 Eb Ab-6 Eb

(Bb7)

FINE

BILL EVANS - "LIVE AT SHELLY'S MANNE - ROLE"

# ISOTOPE

- JOE HENDERSON

239.

SOLDS ON "C" BLUES USING (C7 A7 / Gb7 Eb7) AS TURNAROUNDS

JOE HENDERSON - "POWER TO THE PEOPLE"

240.  
(SWING)

# ISRAEL

- JOHN CARISI

GERRY MULLIGAN - "A CONCERT IN JAZZ"

(SWING)

241.

# IT DON'T MEAN A THING

- DUKE

Chords: G-, G-/F#, G-/F, C7/E, Eb7, D7, G-, C7, C#o7, Bb/D, 1. D+7, 2. Bb, F-7, Bb7, Eb maj7, G-7, C7, F7, D7, G-, G-/F#, G-/F, C7/E, Eb7, D7, G-, G-, C7, C#o7, D+7

242.

# IT'S A RAGGY WALTZ

- DAVE BRUBECK

"DAVE BRUBECK'S GREATEST HITS"

# JELLY ROLL

- C. MINGUS

(NO. 2901)

TO SOLOS

ENDING

CHARLES MINGUS - "BETTER GET IT IN YOUR SOUL"

244.

# JINRIKISHA

- JOE HENDERSON

(MED. UP JAZZ)

# JORDU

245.  
- DUKE JORDAN

246.

# JOURNEY TO RECIFE

- BILL EVANS

Two empty musical staves at the bottom of the page.

(J=166)

# JOY SPRING

CLIFFORD BROWN

FINE

248.

(INTRO VAMP)  
ON B7

# JU-JU

- WAYNE SHORTER

Wayne Shorter - "Ju-Ju"

# JUST FRIENDS

- KLEMMER / LEWIS

SONNY ROLLINS - "SONNY MEETS HAWK"

# JUMP MONK

CHARLES MINGUS

(Med. VP)

(REPEAT UNTIL CUE:)

Chord annotations include: F, Db7, G-7b5, C7, F-7, Eb7 sus4, Db7, C+7, Bb-7, Ab7, G-7b5, 1. Gb7, 2. Gb7 F7, Bb-6, C-7b5, F+7, Bb-6, Bb-(maj7), C-7b5, F+7.

Performance markings include: (3), (8vb), and a repeat sign.

"CHARLES MINGUS & FRIENDS IN CONCERT"

JUMP MONK - P. 2

Chords: Bb-6, C-7 b5, F+7, Bb-6, Bb-/Ab, G-7 b5, Gb7, F-, Db7 (Bvb), G-7 b5, C7, F-, Db7 (Bvb), G-7 b5, C7, F-7, Eb7 sus4, Db7, C7

To solos

Chords: Bb-7, Ab7, G-7 b5, G7

ENDING

Chords: Gbmaj7

252.  
(FAST LATW)

JUNE 15, 1967

- Michael Gibbs

JUNE 1973 - P.2

(C7) (4)

BREAK

D.C. & FIN

PLAY 6 BAR BREAK ONLY ON HEAD

254.

(FLAMENCO FILL)

# LA FIESTA

- Chick Corea

**A**

E F G F E

1. E

2. E P. E F G F

**B**

Amaj7 C#7 Dmaj7 D#07 Amaj7/E F07

F#-7 B7 E7 Amaj7 D/F# Dmaj7 C#-7 F#7

1. B-7 E7 2. B-7 E7

SOLOS ON SAME VAMP USING "SPANISH PHRYGIAN" SCALE

AFTER SOLOS D.S. al  $\text{♩}$

(OPEN VAMP - CUE FINE)

CHICK COREA - "RETURN TO FOREVER"  
STAN GETZ - "CAPTAIN MARVEL"

256.

# LADY BIRD

- TAYD JAMERON

Four empty musical staves, each consisting of five horizontal lines, provided for additional notation.

- J.J. JOHNSON

(BRASS)

# LAMENT

F- Eb-7 Ab7 Dbmaj7 G-7 C7

F A-7 b5 D7 G-7 E-7 b5 A7

D- C7 Bb-6 A-7 D-7 G-7 E-7 b5 A7

D- Eb-7 Ab7 Dbmaj7 G-7 b5 C7 (b9)

D.C. al

D- C7 Bb-7 A-7 D-7 B-7 b5 Bb-7 Eb7

F D-7 Db7 C7 F (G-7 b5 C7 b9)

FINE

258.

(EVEN 8ths)

# LAS VEGAS TANGO

- GIL EVANS

GIL EVANS - "INDIVIDUALISM"

GARY BURTON - "GOOD VIBES"

# LAZYBIRD

259.  
-JOHN COLTRANE

(MED. UP)

A-7 D7 C-7 F7 F-7 Bb7

Ebmaj7 A-7 D7 Gmaj7 1. (Ab-7 Db7) 2. Gmaj7

B-7 E7 Amaj7 Bb-7 Eb7

A-7 D7 Gmaj7 Ab-7 Db7

A-7 D7 C-7 F7 F-7 Bb7

Ebmaj7 A-7 D7 Gmaj7

F#7 Eb7 (9-b9) A-7 D7 b9

Gmaj7 C7 b9 Fmaj7 Bb7 b9

RIT. ....

Eb7 Abmaj7 Db7 (9#11)

JOHN COLTRANE - "Blue TRANE"

# LEROY, THE MAGICIAN

- GARY BURTON

(Rock) 260.

(DRUM INTRO)

1.

(SOLO)

2.

(FAST LATE)

# LIE AWAKE

MITCH COOLEY

Handwritten musical score for guitar, featuring a melody line and a bass line with various chords and techniques.

**Chords and Techniques:**

- Melody Line:** D7 sus4, B7 sus4, A7 sus4
- Bass Line:** G maj7 #11, F#7 sus4, E-9, F-7, Bb7, Db maj7, D maj7, C-7, Bb-7, E7 alt
- Techniques:** Triplet (3), First and Second endings (1. and 2.), Slurs, Accents, and a final double bar line.

The score concludes with the word "FINE" written at the end of the piece.

262.

# LIKE SOMEONE IN LOVE

-VAN HEUSEN/BURKE

1.

2.

JOHN COLTRANE - "LUSH LIFE" "Coltrane Time"

# LIMEHOUSE BLUES

263.  
- PHILLIP BRAHAM

(FAST)

**A** Db9 #11 (D9) Db7

Bb9 (B9) Bb7

Abmaj7 Dbmaj7 G-7 C7 F-7

Bb7 Eb7 D7

**B** Db7 #11 (D9) Db7

Bb7 (B9) Bb7 E7

Ab7 F7 Bb-7

Bb-7 b5 Eb7 Ab7 D7 (#11)

Ab7

DAVE BRUBECK -  
"BLUES ROOTS"  
"CANNONBALL & COLTRANE"

$\text{♩} = 100$   
♩ 64.

# LITHA

- CHICK COREA

*J. = 60 (SWING)*

CHICK COREA - "INNER SPACE"  
CRANFRETZ - "SWEET RAIN"

(MED.)

# LITTLE B's POEM

- BOBBY HUTCHERSON

BOBBY HUTCHERSON - "COMPONENTS"

# LITTLE NILES

- RANDY WESTON

Chord progression for the first system:

Bb-                      Bb-6                      Gb7                      F7

Chord progression for the second system:

Bb-                      Bb-(b6)                      Bb-6                      Bb-(b6)

Chord progression for the third system:

D7 b5                      G7                      C7 b5                      F7

Chord progression for the fourth system:

F0                      F#0                      F0                      F#0

Chord progression for the fifth system:

F0                      F#0                      F0                      F#0

D.C. al  $\text{\textcircled{C}}$

Chord progression for the sixth system:

$\text{\textcircled{C}}$  C7 b5                      F7                      Gbmaj7                      Cbmaj7                      Bb-6

RANDY WESTON - "TANJA"

268. **A** (LATIN)

# LITURGY

- Michael Gibbs

**B**

(FORM: AAB B)

270.

(180)

# LITTLE WALTZ

- BOB CARTER

F- E-7 b5 Eb-6 Db maj7 G7

C7 F- 1. C7 2. C7 F- =

D-7 b5 G7 C7 F7

Bb-7 Eb7 Ab G C7

F E-7 b5 Eb-6 Db

G7 C7 F =

INTRO: FUNK  
COMP IN "F"  
PIANO SOLO

# LONG AS YOU KNOW YOU'RE LIVING YOURS - KEITH JARRETT

7/1.

KEITH JARRETT - "Belonging" THEN D.C. (INTRO) al ♯

272.

# LONG AGO AND FAR AWAY - KEAN / GERSHWIN

F6 D-7 G-7 C7 F#maj7 G-7 C7

F6 G-7 C7 A-7 D7 G-7 C7

1. Ab6 Bb-7 Eb7 Abmaj7 G7

Cmaj7 A-7 - - D7 G-7 C7

2. C-7 F7 Bbmaj7 Eb7

F6 D-7 G-7 C7 F6 (G-7 C7)

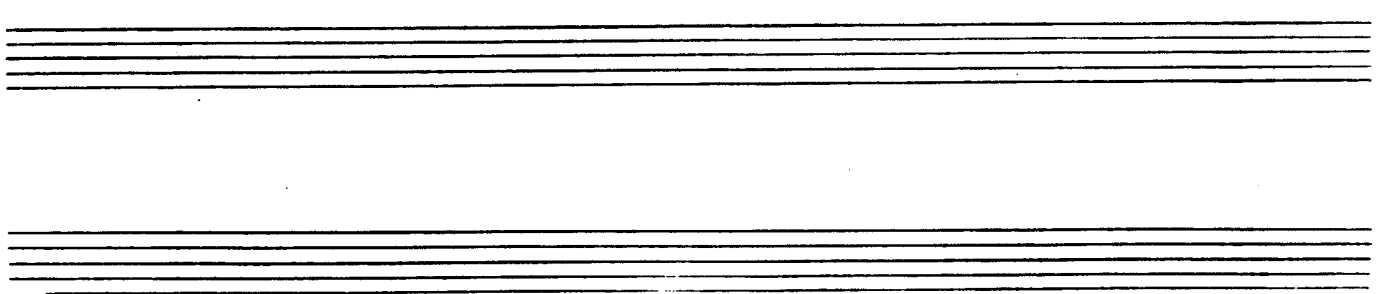

# LONNIE'S LAMENT

SOLOS ON C-7

Empty musical staves provided for soloing on the C-7 chord.

274.

(BOSSA)

# LOOK TO THE SKY

- JOBIM

**A**

**B**

(MED. ROCK)

# LOOKING BACK

Empty musical staves at the bottom of the page.

276.  
(BOSSA)

# LUCKY SOUTHERN

- KEITH JARRET

INTRO

Dmaj7          E7  
Gmaj7          Bb7   A7          Dmaj7          Ebmaj7  
Dmaj7          E7  
Gmaj7          Bb7   A7          Dmaj7  
F#-7          E-7  
F#-7          A-7          D7  
Gmaj7          G-7          D/F#          F07  
E-7          Bb7   A7          Dmaj7          Ebmaj7

AIRTO - "Free"

(MED.)

# LULLABY OF BIRDLAND

- GEORGE SHEARING

F- G7 C7 F- Bb-7 Eb7

Abmaj7 F-7 Bb-7 Eb7 1. Abmaj7 Db7 C7

2. Abmaj7 Eb7 Abmaj7 F7 Bb-7

Bb-7 Eb7 Abmaj7 F7 Bb-7

Bb-7 Eb7 Abmaj7 C7 F- G7 C7

F- Bb-7 Eb7 Abmaj7 F-7 Bb-7 Eb7

Abmaj7 Eb7 Abmaj7 FINE

"THE BUD POWELL TRIO"

(MED. BALLAD)

# LUSH LIFE

- BILLY STRAYHORN

Chords and notation for the first system:

Staff 1:  $D7$   $Db6$   $Cbmaj7$   $Dbmaj7$   $Cbmaj7$

Staff 2:  $Dbmaj7$   $Cbmaj7$   $Dbmaj7$   $Eb-7$   $Emaj7$   $Gb-7$   $Ab-7$   $A7$

Staff 3:  $Eb-7$   $D7$  1.  $Dbmaj7$   $D7$  2.  $Dbmaj7$   $C7$

Staff 4:  $F-$   $F-6$   $F-7$   $F-6$   $F-$   $G-7$   $Gbm$

Staff 5:  $F-$   $F-6$   $F-7$   $F-6$   $F-$   $E07$   $Eb-7$   $Ab7$

Staff 6:  $B7 b5$   $Bb7$   $Eb7$   $A7 b5$   $Eb-7$   $Ab7$

Staff 7:  $Db6$   $D7$   $Db6$   $D7$   $Db6$   $C(b5) B7$   $Emaj7$   $Ebmaj7$   $D7$

Staff 8:  $Db6$   $D7$   $Db6$   $D7$   $Db6$   $Db7$   $C7$   $Fmaj7$   $E7$   $Eb7$

Ab6 Eb7 #9 Ab6 - E-7 A7 D6 D-7 C6 B7 Bb7 A7 Ab7

Db6 D7 Db6 D7 Db6 C7(b9) B7 Bb7

Eb-7 / Gb-7 Cb7 A7(b9) Ab7 Dbmaj7 - Db-7 Gb7 Cbmaj7 - F-7 Bb7

Eb-7 / Gb-7 Cb7 A7(b9) Ab7 Emaj7 Eb6 Dmaj7 Bb7 Eb-7 D7 Db6

JOHN COLTRANE - "LUSH LIFE"

STAN GETZ - "CAPTAIN MARVEL"

280.

(Rock)

# THE MAGICIAN IN YOU

- KEITH JARRETT

Handwritten musical score for "The Magician in You" by Keith Jarrett. The score is written in 4/4 time and includes guitar and bass parts. It features several sections marked with circled letters and numbers.

KEITH JARRETT - "EXPECTATIONS"

# MAIDEN VOYAGE

- HERBIE HANCOCK  
281.

PLAY CHORDS  
AT [A] FOR  
INTRO

[A]

D7 sus4

1. 2.

[B]

Eb7 sus4

Db7 sus4

D7 sus4

F7 sus4

HERBIE HANCOCK - "MAIDEN VOYAGE"

END ON D7 sus4

282.

# MALLET MAN

-GORDON BECK

[INTRO]

Ab7 sus4

Gbmaj7

1st X only

PLAY 4X

LAST X

Ebmaj7 Dm7

B7 A7

Ab7 sus4

Gbmaj7

Emaj7 #11

F/Db

C7 sus4

C7 sus4

**B**

**C**

Two empty musical staves.

GARY BURTON - "NEW QUARTET"

Two empty musical staves.

284.

- JOE ZAWINUL

(J.F. 152)  
ROCK

# MAN IN THE GREEN SHIRT

**Bb (VOICINGS:)**

**F 3-7 Bb**

**2. (Bb) -3-7 G- C- F9**

**C- (PLAY 8) F**

**Bb Eb Fma Bb**

**Bb Eb Fma Bb**

**G- Eb F Bb Eb- F7b9 (4)**

**Bb BVA E7sus4**

**1/2 X ROCK FEEL (OPEN SOLO ON E7sus4)**

3X

MELODY 1ST X ONLY:

(SOLO) (BACKGROUND 2ND X.)

♩ 86.  
(♩ = 60)

- WAYNE SHORTER

# MAHTONG

DRUM INTRO

ON CUE:

(LATIN)

CONTINUE  
SIMILIS

F-7

Dbmaj7

(SAXES)

D7 #9

Eb-7

Ab7

Dbmaj7

Db-7

Gb7

(LATIN)

F-7

(SMILE AS BEFORE)

Wayne Shorter - "Ju-Ju"

# MAY DANCE

(Guitar)

# MEDITATION

-A.C. JOBIM

r.c. d

Antonio Carlos Jobim - "The Composer of Desafinado, Plays"

(LATIN)

MEMORIES OF TOMC W

- K. Jarrett

289.

KEITH JARRET - "THE KÖLN CONCERT (PART II C)"

2/16 (EVEN 8ths)

# MEVLEVIA

- Mick Goodrick

(INTRO)

Intro guitar notation: Treble clef, 5/4 time signature. Chords: B/E, C/Eb, D/C#, D/C#, E/C, E-7. A bar line with a 4/4 time signature and a 4-measure rest.

A

B

# MIDNIGHT MOOD

- JOE ZAWINUL

293.

(MODERATE)

A

B

294.

# MILANO

- JOHN LEWIS

(MOD. SWING)

D-7 G7 C A-7 D-7 G7 C7 F#7

F - D-7 G7 C A7 D-7 G7 1. C A7 2. G-7 C7

F F- E- A- / / D-7 G7 C7

F F- E- A- F#-9b5 B7 E- A7b9

D-7 G7 C A-7 D-7 G7 C7 F#7

F - D-7 G7 C A7 D-7 G7 C

Empty musical staff.

MSQ - "THE MODERN JAZZ QUARTET"

Empty musical staff.

# MINORITY

(UP)

Three empty musical staves at the bottom of the page, consisting of three sets of five-line staves.

296.

# MISTY

ERROL GARNER

~~BALLAD~~

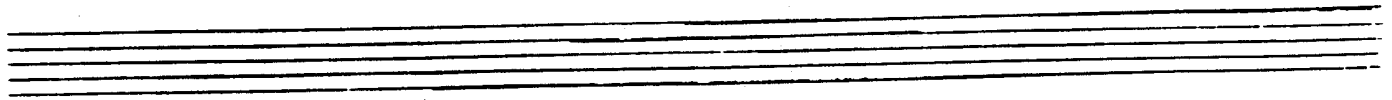

# MOLTEN GLASS

- JOE FARRELL

J.F. - "JOE FARRELL QUARTET"

(UP)

# MOMENT'S NOTICE

- COLTRANE

299.

JOHN COLTRANE - "BLUE TRANE"

300.

(BASS)

# MONTAGE

- STU BALCOMB

AFTER SOLOS, D.S. al ~~fin~~

(MED. SLOW)

# MOOD INDIGO

- DUKE ELLINGTON

301.

**A** Abmaj7 Bb7 Bb-7 Eb+7 Ab maj7

Ab maj7 Bb7 E7 - B-7 E7 Eb7

Ab7 - Ab° G° Ab7 Db7 Gb7 (E7) - - Eb+7

Ab maj7 Bb7 Bb-7 Eb+7 Ab maj7

**B** Ab maj7 F7 Bb7 Bb-7 Eb7 Ab - - Eb7

Ab maj7 F7 Bb7 E7 Eb7

Ab7 ∴ Db7 E7 - - Eb7

Ab maj7 F7 Bb7 Bb-7 Eb7 Ab

DUKE - " 70th BIRTHDAY " "Ellingtonia, Vol. 2"

302.

# MOON GERMS

- JOE FARRELL

[SOLO ON ED BLUES]

Three empty musical staves, consisting of two treble clef staves and one bass clef staff, provided for a solo performance.

304.

(DIRGE-LIKE)

# MOTHER OF THE DEAD MAN

-CARLA BLEY

**A**

**B**

**C**  $\text{♩} = \text{♩}$  DOUBLE TIME

GARY BURTON - "A GENUINE TONG FUNERAL"

Michael Gibbs - "Just Ahead"

MEDIUM UP

# MR. P.C.

- COLTRANE'S  
305.

TIMM COLTRANE - "Giant Steps"

# MEMPHIS UNDERGROUND

- HERBIE MANN

ROCK

H. MANN - MEMPHIS UNDERGROUND

306.

# MY FAVORITE THINGS

- RICHARD RODGERS

COLTRANE - "Live at Birdland"

- WASHINGTON / YOUNG

# MY FOOLISH HEART

(Ballad)

- S.  $Bb\text{maj}7$   $Eb\text{maj}7$   $D-7$   $G7$   $C-7$   $C-7/Bb$   
 $A7$   $A7$   $D-7$   $D7\#9$   $G-7$   $Db7$   $C-7$   
 $C-7b5$   $F7b9$   $Bb\text{maj}7$   $F-9$   $Bb+7$   $Eb\text{maj}7$   
 $A-7b5$   $D7$   $G-7$   $D7\#9$   $G-7$   $C7$   $C-7$   $G+7$   
 $C-7$   $F7$   $D.S. al$   
 $C-7$   $C-7/Bb$   $A-7b5$   $D7$   $G-7$   $Eb-7$   $Ab7$   
 $Bb\text{maj}7$   $Eb\text{maj}7$   $Ab7$   $G7$   $C-7$   $G7$   $C13$   $C+7$   $F7\text{alt}$   $F7b$   
 $Bb\text{maj}7$  ( $G-7$   $Gb\text{maj}7$   $F7\text{alt}$ )  
 (Solo on entire form)

308.  
(BALLAD)

# MY FUNNY VALENTINE

- RODGERS/HART

C- C-(maj7) C-7 C-6

Ab maj7 F-7 D-7 b5 G7 b9

C- C-(maj7) C-7 C-6

Ab maj7 F-7 Ab-6 Bb7 (b9)

Eb maj7 F-7 G-7 F-7 Eb maj7 F-7 G-7 F-7

Eb maj7 G7 C- Bb-7 A7 Ab maj7 D-7 b5 G7 b9

C- C-(maj7) C-7 C-6

Ab maj7 D-7 b5 G7 b9 C- Bb-7 A7 (#11)

Ab maj7 F-7 Bb7 (b9) Eb6 (D-7 b5 G7 b9)

# MY LITTLE BOAT

RODER 10  
MENGISAL

309.

(BOSSA)

Four empty musical staves at the bottom of the page, consisting of two treble clef staves and two bass clef staves.

# (BALLAD) MY ONE AND ONLY LOVE - WOOD/MELLIW

Cmaj7 C/B A-7 A/G D7/F# G7/F C/E Fmaj7 G7 - E-7 A7  
 D-7 - G7 E7/G# A-7 D7 1. D-7 G7 E-7 A7 D-7 G7  
 2. D-7 G7 C6 - F#-7/B7 E- F#-7 B7  
 E- F#-7 B7 E- E-/D# E-/D E-/C#  
 D-7 A7 D-7 G7 Cmaj7 C/B A-7 A/G D7/F# G7/F  
 C/E Fmaj7 G7 / E-7 A7 D-7 / G7 E7/G# A-7 D7  
 D-7 G7b9 C6 (D-7 G7)  
 FINE

- RODGERS/HART

# MY ROMANCE

(REP.)

Bbmaj7 C-7 D-7 Db7 C-7 F7 Bbmaj7 D7

G- G-(maj7) G-7 G7 C-7 F7 1. Bbmaj7 Bb7

Ebmaj7 Ab7 Bbmaj7 Bb7 Ebmaj7 Ab7 Bbmaj7

E-7b5 A7b9 D-7 Db7 C7alt C7 C-7 F7

2. F-7 Bb7 Ebmaj7 G7 C-7 C-/Bb A-7b5 Db7

G-7 Gb7 Bbmaj7/F C-7/F F7 Bb

(FINE)

BILL EVANS - "NEW JAZZ CONCEPTIONS"

Rock  
1990

# MYSTERIOUS TRAVELER

- WAYNE SHORTER

[INTRO]

A

(ENTER DRUMS)

B

3X

MYSTERIOUS TRAVELER - P.2

LAST X INTO OPEN SOLOS IN 4/4  
ON F#-7 — FADE W/ DRUMS

WEATHER REPORT - "MYSTERIOUS TRAVELER"

(BALLAD) **MY SHIP** - WEILL / GERSHWIN

F6 D7 G7 C7 F6 F#07 G7 C7  
 F6 D7 G-7 A7 1. D-7 G7 G-7 C7  
 2. D-7 G7 C9(444) F6 G-7 C7 G-7 C7  
 C9 C9(444) Fmin7 - E7 A-7 D-7 A-7 D-7  
 A-9 D7 G7 C7 F6 D7 G9 C7  
 F6 F#07 G7 C7 F6 D7 G-7 A7  
 D-7 C7 Fmin7 C7 F D- Bb9 F Bb  
 F/C D-7 G-7 C7 F6 Db9 F6 (G-7 C7)  
 FINE

MILES AHEAD - RUI EVANS - "MILES AHEAD"

(BALLAD)

# NAIMA

- JOHN COLTRANE  
3/15.

COLTRANE - "GIANT STEPS"

316.

(MED. FAST)  
SAX

# NARDIS

- MILES DAVIS

E- Fmaj7 (Emaj7) B7 Cmaj7

A-7 Fmaj7 Emaj7 1. E- 2. E-

A-7 -- Fmaj7 A-7 -- Fmaj7

D-7 G7 Cmaj7 -- Fmaj7

E- Fmaj7 (Emaj7) B7 Cmaj7

A-7 Fmaj7 Emaj7 -- E-

"BILL EVANS AT THE MONTREUX JAZZ FESTIVAL"

JOE HENDERSON SEXTET - "THE KICKER"

(BALLAD)  
SWING

# NEFERTITI

Four empty musical staves at the bottom of the page, consisting of four sets of five-line staves.

# NEVER WILL I MARRY

- FRANK LOESSER

Abmaj7 G-7 C7

F-7 Bb7 Ebmaj7 Ab7

Dbmaj7 D-7 b5 G7 alt. Abmaj7

A-7 D7 Gmaj7 A-7 D7 Gmaj7

Abmaj7 G-7 C-7

F-7 Bb7 Eb6

Abmaj7 Ebmaj7/G

Abmaj7 G-7 C-7

F-7 Bb7 Ebmaj7 Abmaj7 F-7 Bb7

"MAMON BALL ADVERSELY AND THE POLL-WINNERS"

# NICA'S DREAM

**A**  $\text{Bb} - (\text{maj}^7)$   $\text{Ab} - (\text{maj}^7)$

$\text{Bb} - (\text{maj}^7)$   $\text{Eb} - 7$   $\text{Ab} 7$

$\text{Ab} - 7$   $\text{Db} 7$   $\text{Gb} \text{maj}^7$

$\text{C} - 7 \text{ b} 5$   $\text{F} 7 \text{ alt.}$   $\text{Bb} - (\text{maj}^7)$  1.  $(\text{F} 7)$  2.  $\text{Bb} -$  **(FINE)**

**B**  $\text{Eb} - 7$   $\text{Ab} 7$   $\text{F} - 7 \text{ b} 5$   $\text{Bb} 7 \text{ b} 9$

$\text{Eb} - 7$   $\text{Ab} 7$   $\text{Db} \text{maj}^7$   $\text{E} - 7$   $\text{A} 7$

$\text{Eb} - 7$   $\text{Ab} 7$   $\text{F} - 7 \text{ b} 5$   $\text{Bb} 7 \text{ b} 9$

$\text{Eb} - 7$   $\text{Ab} 7$   $\text{Db} \text{maj}^7$   $\text{C} - 7 \text{ b} 5$   $\text{F} 7 \text{ b} 9$

"HORACE SILVER - HORACE-SLOPE" (AABA) D.S. AL 2<sup>da</sup> ENIN.

320.

# NIGHT AND DAY

- COLE PORTER

D-7 b5      G7      - 3 -      Cmaj7  
 D-7 b5      G7      - 3 -      Cmaj7  
 F#-7 b5      F-7      E-7      Eb7  
 D-7      G7      Cmaj7      1.      2.      Bb7  
 Ebmaj7      Cmaj7  
 Ebmaj7      Cmaj7  
 F#-7 b5      F-7      E-7      Eb7  
 D-7      G7      D-7      C6      D7      G7

FINE

"STAN GETZ & BILL EVANS"

FRANK SINATRA - "SWINGING AFFAIR"

(MED. JAZZ)  
WALTZ

# NIGHT DREAMER

- WAYNE SHORTER

INTRO (RUBATO:)

(IN TIME:)

322.

(MED. UP)

# THE MEAT HAS A THOUSAND EYES

WEICHERT, CARRETT, WAYNE

(LATV)  $G^{maj7}/D$   $D7^{sus4}$

$G^{maj7}/D$   $D7^{sus4}$   $D7$

(SWING)  $D-7$   $G7$   $C^{maj7}$   $F7$

$G^{maj7}/D$   $D7^{sus4}$   $G/D$  1.  $D7^{sus4}$  2.  $G^{maj7}$

$C-7$   $F7$   $Bb^{maj7}$

$Bb-7$   $Eb7$   $A^{b9}^{maj7}$

$A-7$   $D7^{sus4}$   $G^{maj7}$   $E-7$

$G^{maj7}/D$   $D7^{sus4}$   $G^{maj7}/D$   $D7^{sus4}$

(F#)

JOHN COLTRANE - "COLTRANE'S SOUND"

# NIMBUS

- RON McCLURE

(Rock)

(ALL CHORDS)  
DORIAN

**A** C-7

**B** Eb-7

**C** F#-7

**D** A-7

TR.

324.  
♩=240 (ROCK)

NONSEQUENCE

-Michael Gibbs

Ab7 Eb7 Bb7 E7

(LATIN TIME)

[ 13 BARS AD LIB ] ( SOLO BREAK )

( AFTER SOLOS, D.C. )

( LARGO )

GARY BURTON - "New QUARTET"

326.

(MED.) **NOSTALGIA IN TIMES SQUARE** - CHARLES MINGUS

MINGUS - "WUNDERLAND"

# OLEO

327.

SAMMY COLLINS

**A** Bbmaj7 G7 C-7 F7 Bbmaj7 G7 C-7 F7

F-7 Bb7 Ebmaj7 Eb-6 Bbmaj7 G7 1. C-7 F7

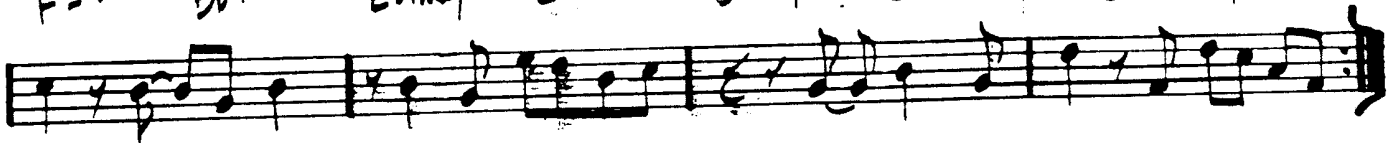

2. Bbmaj7

**B**

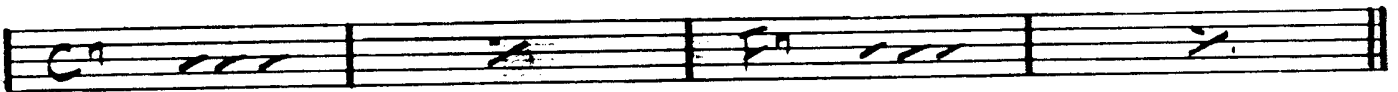
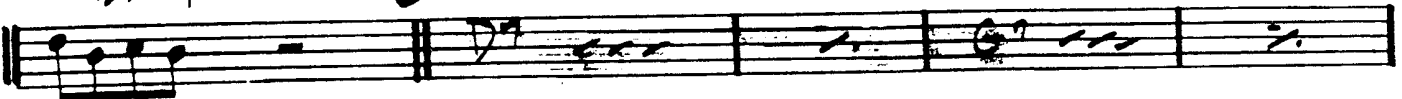

Bbmaj7 G7 C-7 F7 Bbmaj7 G7 C-7 F7

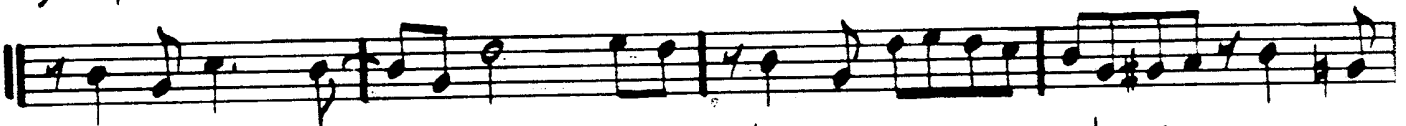

F-7 Bb7 Ebmaj7 Eb-6 Bbmaj7 G7 Bbmaj7

JOHN COLTRANE - "TRANE TRACKS"  
MILES DAVIS - "DAVIS"

(AABA)

328 (MED. SLOW)

# OLHOS DE GATO

- CARLA BLEY -

END

Gary Burton - "New Quartet"

(BASS)

# ONCE I LOVED

330.

# ONE FINGER SNAP

- HERBIE HANCOCK

**A**

**B**

(USE INTRO AS TOP OF CHORUS)

HERBIE HANCOCK - "EMPYREAN ISLES"

# ONE NOTE SAME!

- A.C. JOBIM  
331  
B7 (b5)

\*: D-7 Db7 C-7 B7 (b5)

D-7 Db7 C-7 B7 (b5)

F-7 Bb7 Ebmaj7 Ab7

D-7 Db7 C-7 B7 (b5) Bb6

Eb-7 Ab7 Dbmaj7

Db-7 Gb7 Cbmaj7 C-7b5 B7b5

D.S. al fine

F-7 Bb7 Ebmaj7 Ab7

Dbc C7 Bbmaj7 Bb6

STAN GETZ - "GETZ AU GO GO"

332.  
(EVEN 8ths)

# OPEN YOUR EYES, YOU CAN FLY

- CLICK  
COREA

INTRO

OPEN YOUR EYES - P.2

B

D

C7

C7

Bb/F

G-

FINE

GARY BURTON -  
"NEW QUARTET"

334.

(FAST SWING)

# ORBITS

- WAYNE SHORTER

Chords and annotations above the staves:

- Staff 1: C7, A7(b9), Eb-7, G-7b5, C7, A7(b9)
- Staff 2: Eb-7, C7, A7(b9), D7, G-7
- Staff 3: Dbmaj7, Ebmaj7, Eb-7, D7
- Staff 4: Db-7, C-7, Gb, Abmaj7
- Staff 5: Ab-7, G-7, Bb-7, F-7
- Staff 6: Dmaj7(#5), G-7, Bb-7, F-7
- Staff 7: Dmaj7(#5), G-7, Dmaj7(#5), G-7

Additional annotations include a "5" above the C-7 chord on Staff 4, a "3" above the D7 chord on Staff 2, and various rhythmic markings such as "7" and "8" above notes.

MILES DAVIS - "MILES SMILES"

- CHARLIE PARKER

(MED. UP)

# ORNITHOLOGY

"THE COMPREHENSIVE CHARLIE PARKER"

"LIVE PERFORMANCES - VOL. I"

336.

# OUT OF NOWHERE

- GREEN/HEYMAN

# PASSION DANCE

- ALCOI TUGER

337

(MED. UP)

F7 sus4

(F7 sus4)

Bb pedal

(C#11)

[SOLOS ON F7 sus4]

Two empty musical staves at the bottom of the page.

(GUIT:)

(FLI) A G#- A G#- A G#-

(SYNTHESIZER:)

SAXES

(SYNTH) A B G C F D

E

(DRUM FILL)

ENDING VAMP

(MELODY:)

(FLI) B- A G D- A - F#- E

(CLAR:)

Frank Zappa - "Hot Rats"

340.

(BALLAD)

# PEACE

- HORACE SILVER

HORACE SILVER - "THAT HEALIN' FEELIN' "

# PEARLIE'S SWINE

- STEVE KUNN

(ROCK)

Chord symbols and their positions:

STEVE KUNN  
 S.K. "CHICKEN FEATHERS"

342.

(MED. WALTZ)  
TEMPO

# PEE WEE

— TONY WILLIAMS

TONY WILLIAMS - "PEE WEE"  
MILES DAVIS - "SORCERER"

(REV.) **PEGGY'S BLUE SKYLIGHT** CHARLES MINGUS

**Chord Progressions:**

- Staff 1: F-(maj7), Abmaj7, C7#9, Ab7, G-7b5, Eb-7, B7, Bb7, Eb-7, Gb-7b5, Dbmaj7, Gb-7b5, Ab-7, Fmaj7, Eb-7, Ebmaj7, Abmaj7, D7, C7#9, B7(13), Bb7, Eb-7, Ab7, Dbmaj7.
- Staff 2: G-7b5, C7 alt., F-(maj7), Eb+7, D7, Db7 sus4, Eb-7, B7, Bb7, Eb-7, Dbmaj7, Gb-7b5, Ab-7, G-7, C7, Fmaj7, Bb7, Ebmaj7, D7, C7#9, Bb7, Eb-7, Ab7, Dbmaj7.

**Section Markers:** A, B, C

**Rhythmic Notations:** Triplet markings (3) are used throughout the score. Some notes have stems with flags.

**Staff 10:** Ends with a double bar line and the text "Mingus - 'Tonight At Noon'" written below it.

Mingus - "Tonight At Noon"

344.

(BOSSA)

# PENSATIVA

- CLARE FISCHER

-INTRO-

Chords: Gbmaj7, G7#11, Gbmaj7, G7#11

Chords: Gbmaj7, Eb7#9, Dmaj7, Ab9

Chords: Gmaj7(#11), F#-7, B7, E-7, A7, Dmaj7

Chords: Db7, 1. G7, Gbmaj7, G7/F

Chords: G7, Gbmaj7, Db-7, Gb7

Chords: Cmaj7, A-7, Fmaj7, Bb7

Chords: D-7, G7, Cmaj7, B-7, Bb7

Chords: D-7, G7, Cmaj7, B-7, Bb7

Freddie Hubbard - "The Night of the Cookers - Vol. 1"

A7maj7 G#-7 F#-7 B-7 E7 b9 3/4 5.

A7maj7 D-7 G7

Gbmaj7 G7 #11 Gbmaj7 G7 #11

Gbmaj7 Eb7 #9 Dmaj7 Ab9

Gmaj7 #11 F#-7 B7 E-7 A7 Dmaj7

Db7 G7 Gbmaj7 (G7 #11)

346.  
SWING  
(UP)

# PENT-UP HOUSE

— SONNY ROLLINS

SONNY ROLLINS - "SAXAPHONE COLOSSUS"

# PERI'S SCOPE

- BILL EVANS  
347

Bill Evans - "Portrait In Jazz "

348.

# FRANCING (NO BLUES)

- MILES DAVIS

(NO BLUES)

MILES - "SHEESH MY PRINCE ..."

(FAST SWUNG)

# PINOCCHIO

- WAYNE SHORTER

MILES DAVIS - "NEFERTITI"

350.

(MED. W)

# PITHYCANTHROPUS ERECTUS

- CHARLES MINGUS

**A**

F — D7(b9) — G-7(b5) — C7(b9)

F — D-7 — Eb7 — Ab7

G-7(b5) — C7(#9) — F-7 — D7(b9)

Ab7 — D7 — G7(b9) — G-7(b5) — C7(b9)

**B**

(INDEFINITE SOLO FILL) — [ON CUE:] — F-7 — G-7(b5) — C7

CHARLES MINGUS - "REINCARNATION OF A LOVE BIRD"

PLAYED TWICE - THE LONELY MONK

- Staff 1:** Chords: Cmaj7, Db7. Includes a repeat sign.
- Staff 2:** Chords: A7, Cmaj7, Db7.
- Staff 3:** Chords: G-7, C7, F7. Includes a repeat sign.
- Staff 4:** Chords: Cmaj7, Db7, Db7, C7. Includes a repeat sign.
- Staff 5:** Chords: A7, Dmaj7.
- Staff 6:** A double bar line.

Additional annotations include circled '3' indicating triplets and various rhythmic markings.

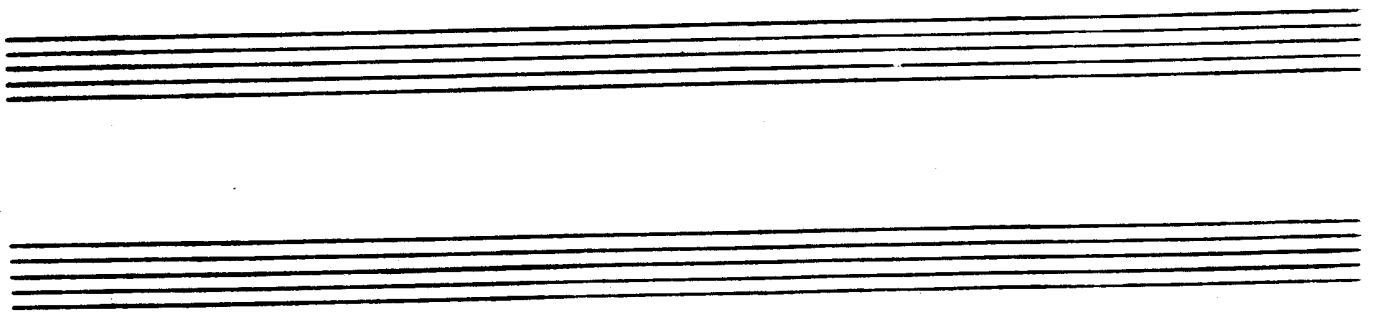

352 (EVEN 8<sup>th</sup>)

# PORTSMOUTH FIGURATIONS

- STEVE SWALLOW

(FAST 4/4)

E-7 Cmaj7 B-7

A-7 Fmaj7 E-7

A-7

Gmaj7 Cmaj7 B-7 A-7 Fmaj7

E-7 Cmaj7 B-7 A-7 Fmaj7 E-7 (FINE)

GARY BURTON - DUSTER

(SUSA)

# PRELUDE TO A KISS

- DUKE

D7 G+7 C7 Fmaj7 B7 b9 E7  
 A7 b9 D-7 D-7 G+7 A-7 D7 #11  
 1. D-7 G+7 Cmaj7 A+7 2. D-7 G+7 C B7  
 E maj7 C#-7 F#-7 b5 B7 G#-7 G0 F#-7 F7  
 E maj7 C#-7 F#-7 b5 B7 #+ E maj7 A7 b9 D-7 Eb-7 E-7 Eb  
 D7 G+7 C7 Fmaj7 B7 b9 E7 A7 b9 D-7  
 D-7 G+7 A-7 D7 #11 D-7 G+7 C  
 -3 -3 -3

DUKE - "70<sup>th</sup> BIRTHDAY"

"ELLINGTONIA, VOL. 2"

"DUKE'S BIG 4"

354.

(UP TEMPO)

# PRINCE OF DARKNESS

WAYNE SHORT

FIVE

MILES DAVIS - "SORCERER"

# PUSSY CAT DUES

CHARLES MINGUS

(SOLO)

(INTRO)

[SOLWS ON Eb BLUES]

CHARLES MINGUS - "BETTER GET IT IN YOUR SOUL"

# QUIET NOW

- DENNY ZEITLIN

A-7 Fmaj7 E7 A-7 D-7 G7 Cmaj7 - Bb7 A+7

Ab7 - G7 E7 A-7 D7(#11) Ebmaj7 Abmaj7 Db9

B-7 Gmaj7 F#7 B-7 E-7 A7 Dmaj7 - C7 B+7

Bb7 A7 F#7 - B-7 E7(#11) F#-7 B7 E-7 A7 A-7 D7(#11)

Gmaj7 C13 B-7 Bb7 Abmaj7 Db7 C-7 B7

A7 D7 C#-7 C7 B-6 E7

D.C. al 

 E-7 A-7 D-7 G7(#11) E-7 A-7 Fmaj7 Bbmaj7 E-7 Ebmaj7 Abmaj7 Dbmaj7 Cmaj7

(ROK)

# THE RAVEN

- K. Jarrett  
357.

"Gary Burton & Keith Jarrett"

358.

-STEVE KUHN

(SARBA) THE REAL GUITARIST (IN THE HOUSE)

STEVE KUHN - "LIVE IN NEW YORK"  
S.K. - "CHICKEN FEATHERS"

# RECORDAME

- JOE HENDERSON

(GUSA)

360.

(MED. UP)

# RE-INCARNATION OF A LOVEBIRD

- MINGUS

**A**

Chords for Section A:  
Staff 1: G- (with circled 3), Ebmaj7, A-7b5, D7#9  
Staff 2: G-, Ebmaj7, A-7b5, D7  
Staff 3: G-, Ebmaj7, C-7, F7  
Staff 4: A-7b5, D7, G-, A-7b5, D7

**B**

Chords for Section B:  
Staff 1: G-, Ebmaj7, A-7b5, D7  
Staff 2: G-, Ebmaj7, A-7b5, D7  
Staff 3: G-, Ebmaj7, C-7, Db-7  
Staff 4: A-7b5, D7, G-7, G-

d=d (SLOW AS SLUG)

G-7 C7 G-7 C7 Fmaj7 Bb7#11 Fmaj7 Bb7#11

(d=d A TEMPO)

Bb-7 Eb7 Abmaj7 (Db7) C-7 b5 F7b9

Bb-7 Eb(b9) A-7 D7

D.C. al

A-7b5 D7b9 C-7 Db-7 A-7b5

D7 G- G-

(SLOW AS SLUG)

Empty musical staff.

MINGUS - "RE-INCARNATION OF A LOVE BIRD"

362.

# RED CLAY

- FREDDIE HUBBARD

(Rock)

FREE BLOWING:

(C-7) (Ab7)

(G7#9) (C-7)

(RHYTHM SECTION:)

A

(4) C-7(11) Bb-7(11) Db7sus4 Eb7sus4 1. F7sus4 G7sus4 2. F7sus4 G7sus4

(TRUMPET:)

B

C-7(11) Bb-7(11) Db7sus4 Eb7sus4

F7sus4 G7sus4 C-7(11) Bb-7(11)

Db7sus4 Eb7sus4 1. F7sus4 G7sus4 2. F7sus4 G7sus4

C-7(11) Bb-7(11) Db7sus4 Eb7sus4 F7sus4 G7sus4

C

b<sup>b</sup> b<sup>b</sup> b<sup>b</sup> ♯ ♯ ♯

(SAXES:)

D

C-7 Bb-7 Eb7 Ab7sus4 D-7b9 G7#9

FREDDIE HUBBARD - RED CLAY "THE GADDEST HUBBARD"

(RICK 1=90)

# RESOLUTION

- MAHAUSHNU

363.

364.

(Solo)

# 'ROUND MIDNIGHT

- MANK

MILES DAVIS - "ROUND MIDNIGHT"

"THE THELONIOUS MONK STORY"

(JAZZ WALTZ)

# SAGA OF HARRISON CRABFEATHERS 365"

-STEVE KUMM

E-

Cmaj7

A-

E-

D-

Bbmaj7

G-

D-

Abmaj7

C-

Abmaj7

F-

(a) C-

**A** SOLOS: E-7 (ABDUAN) C (lyd.) E-7

**B** D-7 (ABD.) Bb (lyd.) D-7

**C** Ab (lyd.) **D** C-7 (ABD.) Ab (lyd.) C-7

STEVE KUMM - "LIVE IN NEW YORK" "CHICKENFEATHERS" (AFTER SOLOS, D.C. al a)

366.

# SAME SHAME

- BOBBY HUTCHERSON

BOBBY HUTCHERSON - "TOTAL ECLIPSE"

# SATIN DOLL

- DUKE ELLINGTON

Chords: D-7, G7, D-7, G7, E-7, A7, E-7, A7, A-7 (A-7b5), D7, Ab-7, Db7, 1. C, E-7b5, A7b9, 2. C, D-7, D#7, E-7, G-7, C7, Fmaj7, G-7, C7, A-7, D7, D-7, G7, E-7, A7, D-7, G7, E-7, A7, A-7 (A-7b5), D7, Ab-7, Db7, C, (E-7b5 A7b9)

Other markings: FINE

DUKE - "70<sup>th</sup> BIRTHDAY"  
 "ELLINGTONIA, Vol. 2"

368.

# SCOTCH 'N' SODA

- GUARD

- Line 1: Abmaj7, Db9, Eb6, G-7, C7
- Line 2: F7, F-7, Bb7, 1. D-, Ab-, G7
- Line 3: 2. Eb9, Bb-7, Eb9, Eb+7, Abmaj7
- Line 4: Eb - F-7, Bb7, Ebmaj7, F9
- Line 5: Bb7, F-7, Bb7, Abmaj7, Db9
- Line 6: Eb6, G-7, C7, F7, F-7, Bb7
- Line 7: G-7, C7, F-7, Bb7, Ab7, Eb

(NER. 80) **SCRAPPLE FROM THE APPLE** - CHARLIE PARKER

G-7 C7 G-7 C7b9

Fmaj7 G-7 C7 Fmaj7 G-7 1. A-7 D7

2. F

G-7 C7 G-7 C7b9

Fmaj7 G-7 C7 Fmaj7 G-7 C7b9 F

"CHARLIE PARKER - BE BOP - VOL. 3"

370.  
(LATIN)

# SEA JOURNEY

- Chick Corea

(LAST X)

# SELF PORTRAIT IN 3 COLORS

- CHARLES MINGUS

INTRO

A Bb-7 Eb7

COUNTERLINE 2X ONLY

Ab-7 Db7

Gbmaj7 Bmaj7

C-7 F+7

B

Eb-7 Ab7

Ebmaj7 A7

Ebmaj7

Ebmaj7 G-7

C7 F-7

Bb7

1.

LAST X

F-7 Ebmaj7

Bb7 Dbmaj7

C-7 b5 Bbmaj7

Ebmaj7

CHARLES MINGUS - "BETTER GET IT IN YOUR SOUL"

(FAST)  
JAZZ

# SEMBLENCE

- KEITH JARRETT

Two empty musical staves, one in treble clef and one in bass clef.

KEITH JARRETT - "FACING YOU"

374.

(FAST  
LATIN)

# SEÑOR MOUSE

(LAST X)

A

B

1.

F#7 B- B7 E-

C B-

2.

A- (TO B) B- B7

E- 4:

1.

TO B

PLAY WHOLE FORM AGAIN AND THEN TAKE 2<sup>ND</sup> ENDING ON NEXT PAGE:

376.

Señor Mouse p. 3

2. 2nd x

Chick Corea - "Hymn of the 7th Galaxy"

Gary Burton & Chick Corea - "Crystal Silence" FINE

# SERENADE TO A CUCKOO

**A**

**B**

**ENDING**

378.

(NO UP)

# SEVEN COME ELEVEN

BENNY GOODMAN  
- CHARLIE CHRIST

(NO UP)

(USE BASS LINE AT A FOR SOLO INTRO - 8 BARS)

**A**

2. **B**

**C**

(FAST JAZZ)

# SEVEN STEPS TO HEAVEN

- MILES DAVIS  
379.

INTRO

Fmaj7 Eb6 Fmaj7

Fmaj7 Bb7 E-7b5 A7 D-7 Ab7 G7

(G-7) (C7) Ebmaj7 E Fmaj7

Cmaj7 D-7 E-7 F-7 Bb7

Ebmaj7 Ab-7 Db7 Gbmaj7 G-7 C7

Fmaj7 Bb7 E-7b5 A7 D-7 Ab7 G7

(G-7) (C7) Ebmaj7 E Fmaj7

MILES DAVIS - "FOUR & MORE"

380.

(MED. SWING)

# SHADES OF LIGHT

- HUBERT LAWS

HUBERT LAWS - "LAWS CAUSE"

(slow  
30B4)

381

# THE SHADOW OF YOUR SMILE - JIMMY MANDRE

F#-7      B7(a)-(b9)      E-7      A7

A-7      D7      Gmaj7      Cmaj7

F#-7 b5      B7      E-7      - - E-7/D

C#-7 b5      F#7      F#-7      B7

F#-7      B7(a)-(b9)      E-7      A7

A-7      D7      B-7 b5      E7 alt.

A-7      C-7      F7      B-7      E7 b9

A7      Eb7      A-7      D7 b9      G6      (B7)

FINE

382.  
RUNK - (PSEUDO BASS)  
(BLUES)

# SIDEWINDER

-LEE MORGAN-

(BASS)  
D7 Eb7

(D7 Eb7) (BASS - CONTINUE SIMILE)

G7 Ab7

D7 Eb7 G7 C7b9

F7 Bb7

D7 Eb7 (BREAK) (FINE) (PICK-UP FILL)

Lec Morgan - "SideWinder"

(MED. SLOW)

# SING ME SOFTLY OF THE BLUES

- CARLA BLEY  
383.

INTRO

F7 B7b9 B7b9 E7 E7

A7 D7 A7 D7

C7 Gb7 F7 B7b9 E7 E7

A7(#9) D7(#9) B7 E7 E7 Bb7

A7 G7 F7 E7

END:

RIT.....

A7 D7 F7 E7 A7

GARY BURTON - "DUST"

384.

# SKATING IN CENTRAL PARK

- JOHN LEWIS

**A**

Notes: C4, D4, E4, F4, G4, A4, B4, C5  
Chords: Cmaj7, G7, Cmaj7, G7, D-7, G7

Notes: C4, D4, E4, F4, G4, A4, B4, C5  
Chords: Cmaj7, C+7, Fmaj7, B7, E-7, A-7

Notes: C4, D4, E4, F4, G4, A4, B4, C5  
Chords: D-7, G7, Cmaj7, G7, C+7  
1. 7 7 7 7 7 7 7 7  
2. 7 7 7 7 7 7 7 7

**B**

Notes: C4, D4, E4, F4, G4, A4, B4, C5  
Chords: F-7, F-7/E, F-7/Eb, F-7/D, Ebmaj7, Eb/D

Notes: C4, D4, E4, F4, G4, A4, B4, C5  
Chords: Eb/C, Eb/Bb, A-7, A-7/G, F-7/Bb

Notes: C4, D4, E4, F4, G4, A4, B4, C5  
Chords: F-7, D-7, G7  
D.C. & FINE

(Form: AABA)

(SAMBA)

# SLOWLY GONE, BYGONE

385.

DAVE SAMUEL

- INTRO -

Two empty musical staves at the bottom of the page.

386.

(JAZZ)

# SOLAR

MILES DAVIS

MILES DAVIS - "WALKIN'"

(BALLAD)

# SOLITUDE

- JAZZ ELLINGTON

Chord annotations include:  $D^{\flat}maj7$ ,  $B^{\flat}-7$ ,  $E^{\flat}7$ ,  $A^{\flat}7$ ,  $D^{\flat}maj7$ ,  $A^{\flat}7$ ,  $A^{\flat}7$ ,  $D^{\flat}maj7$ ,  $D^{\flat}7$ ,  $G^{\flat}maj7$ ,  $G^{\circ}$ ,  $D^{\flat}G/Ab$ ,  $A^{\flat}-7$ ,  $D^{\flat}7$ ,  $D^{\flat}G/Ab$ ,  $B^{\flat}7$ ,  $b^9$ ,  $E^{\flat}-7$ ,  $A^{\flat}+7$ ,  $D^{\flat}maj7$ ,  $E^{\flat}-7$ ,  $E^{\circ}$ ,  $D^{\flat}maj7/F$ ,  $G^7$ ,  $b5$ ,  $G^{\flat}maj7$ ,  $E^{\flat}7$ ,  $B^{\flat}7$ ,  $E^{\flat}-7$ ,  $A^{\flat}7$ ,  $D^{\flat}maj7$ , and  $(E^{\flat}-7 A^{\flat}7)$ .

"MASTERPIECES BY ELLINGTON"

(MED. JAZZ)  
WALTZ 388.

# SOMEDAY MY PRINCE WILL COME - CHURCHILL

1.

2.

(BALLAD)

# SOME OTHER TIME

- BERNSTEIN,  
COMDEN, GREEN  
389.

Gary Burton/Ralph Turner - "Match Book"

390.  
Rock  $\text{♩} = 120$

# SOME SKUNK FUNK

- RANDY BRECKER

(HORNS)  
(BASS)  
(SS. ORGAN)

A  $\text{♩}$

RACK

(SIMILE - COL BAR #4)

(SIMILE - COL BAR #4)

1.

G/bb D G/bb A/bb D#9

2.

D.C. TO  
SOLOS AT  
**A**

SOLOS ON **A** & **C** - INSERT MELODY AT **B** DURING SOLO  
- AFTER SOLOS D.C. at **B**

D.S.  
TEAM ENTIRE  
FORM THRU **C**  
THEN D.C. ARTINE

- 1 > WITH CONGA
- 2 > ADD DRUMS
- 5 > " BASS (TIME ON G7#9)
- 6 > " GUITAR (CAMP)

392.

# SOMETIME AGO

- SERGIO MIHANOVICH

Cmaj7 G7 sus4 Cmaj7 G7 sus4

Cmaj7 G7 sus4 E-7 b5 A7

1. D-7 G7 E7 A-7

D7 Eb-7 Ab7 D-7 G7

2. D-7 G7 E-7 A7

D-7 G7 Bb7 A7

D-7 G7 Cmaj7 (D-7 G7)

FWE

ART FARMER / JIM HALL - "INTERACTION"

(J. 260  
B. 320)

# SONG

- STU B. 193

393

394.  
(MED. LATIN)

# SONG FOR MY FATHER

- H. SILVER

HORACE SILVER - "SONG FOR MY FATHER"

# THE SONG IS YOU - KEAN / HAMMERSTON

Cmaj7 C<sup>o</sup> D-7 G7 E-7 A7 D-7 G7

(F7 Bb7)

1. Cmaj7 E- D-7 G7 D-7 b5 G7 E-7 A7 D-7 G7

2. Cmaj7 A7 D-7 G7 C6

E maj7 F#-7 B7 E maj7 A#-7 D#7

G#-7 C#7 F#7 B7 G7

Cmaj7 C<sup>o</sup> D-7 G7 Cmaj7 C7 Fmaj7 F-6

E-7 A7 D-7 G7 C6 (D-7 G7)

FINE

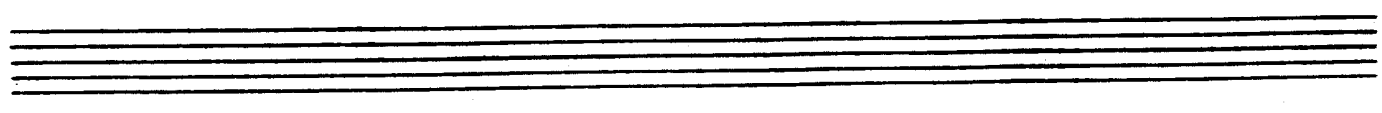

396.

(ROCK)

# SON OF MR. GREEN GENES

FRANK ZAPPA

**A** D- G D- G

D- G D- G

C A- C

1. F G A- Bb

2. F G A- Bb

(SOLOS)

**B**

Frank Zappa - "Hot Rats"

# SOPHISTICATED LADY

(Ballad)

**A** 8.

(Abo Abmaj7)

1.

2.

**B**

D.S.

398

(FAST JAZZ)

# THE SORCERER

- HERBIE HANCOCK

HERBIE HANCOCK - "SPEAK LIKE A CHILD"

MILES DAVIS - "SORCERER"

(MED. JAZZ)

# SO WHAT

399.  
- MILES DAVIS

SOLOS ON ENTIRE FORM:

D-7	Eb-7	D-7
16	8	8

400.

# SPACE CIRCUS (PART 1)

- CHICK COREA

$\text{♩} = 60$

3X:

(MELODY TACET 12X)

Chick Corea - "Hymn of the 7th Galaxy"

402.  
(ROCK)

# SPACE CIRCUS - PART II

- CHICK COREA

(ENTER ALL:)

1.   
 C Fmaj7 E A G C

G A

REPEAT UNTIL CUE (DR. FILL IN) (2) (OPEN FOR SOLOS ON E-7)

col bar 1 col 2 ON CUE

D.S. al 2nd ending

1. 2.

C Fmaj7 E A G/B C

RITARD . . . . . FINE

G C G A

404.  
(MED. SWING) .8.

# SPEAK NO EVIL

-WAYNE SHORTER

WAYNE SHORTER "SPEAK NO EVIL"

D.S. al 2<sup>nd</sup> ending

# SPIRAL DANCE

(EVEN ONLY)  
INTRO

(OPEN VAMP FOR PIANO SOLO)

D.C. - THEN USE INTRO VAMP FOR SOLOS

406.

(BALLAD)

# SPRING IS HERE

- RODGERS/HART

Chords and markings in the score:

- Staff 1:  $A\flat^{\circ}$ ,  $A\flat^{\circ}$ ,  $A\flat^{\circ}$ ,  $A\flat$
- Staff 2:  $C-7$   $b5$   $F7$ ,  $B\flat-7$ ,  $C-7$   $F7$ ,  $B\flat-7$   $E\flat7$  (2x:  $B\flat-7$   $G\flat7$ )
- Staff 3: 1.  $A\flat maj7$ ,  $F-7$ ,  $B\flat-7$ ,  $C7$  alt.
- Staff 4:  $F-$ ,  $B\flat7$ ,  $E\flat7$
- Staff 5: 2.  $A\flat maj7$ ,  $F-7$ ,  $B-7$   $E7$ ,  $B\flat-7$   $E\flat7$
- Staff 6:  $C-7$   $F-7$ ,  $B\flat-7$   $E\flat7$ ,  $C-7$   $F-7$ ,  $D-7$   $b5$   $D\flat-6$
- Staff 7:  $C-7$   $F-7$ ,  $B\flat-7$   $E\flat7$ ,  $A\flat^{\circ}$   $D\flat maj7$ ,  $A\flat^{\circ}$  ( $B\flat-7$   $E\flat7$ )
- Staff 8: FWE

"BILL EVANS AT TOWN HALL - VOL. I"

(Ballad)

# STAR-CROSSED LOVERS

-DUKE  
407.

Duke Ellington - "The Great Paris Concert"

408.

# STELLA BY STARLIGHT

-VICTOR YOUNG

E-7 b5    A7 b9    C-7    F7

F-7    Bb7    Ebmaj7    Ab7

Bbmaj7    E-7 b5    A7 b9    D-7    Bb-7    Eb7

Fmaj7    E-7 b5    A7    A-7 b5    D7 b9

G+7    C-7

Ab7    Bbmaj7

E-7 b5    A7 b9    D-7 b5    G7 b9

C-7 b5    F7 b9    Bbmaj7

MILES DAVIS-"MY FUNNY VALENTINE" "Miles in Concert"

# STEPS

- Chick Corea  
409.

(FAST JAZZ)  
(C- blues)

Chick Corea - "Now He Sings, Now He Sobs"

(MED. SLOW SWING) 4/4

# STOLEN MOMENTS

- OLIVER NELSON

(SOLOS ON C MINOR BLUES)

RIT. . . . .

OLIVER NELSON - "BLUES AND THE ABSTRACT TRUTH"

# (22) STOMPIN' AT THE SAVOY

EDDIE SARKIS  
CHECK 1955

Staff 2: Chords include Eb-7, Ab7, 1... Db6, Bb-7, Eb-7, and Ab7.

Staff 3: Chords include Bb-7, Db7, Gb7, G7, and Gb7.

Staff 4: Chords include B7, F#-7 b5, B7, E7, F7, and E7.

Staff 5: Chords include A7, Ab7, Dbmaj7, and Ab7.

Staff 6: Chords include Dbmaj7, D07, Eb-7, and Ab7.

Staff 7: Chords include Db6 and Ab7. The piece concludes with the word "FINE".

ART FARNER - "LIVE AT THE HALF NOTE"

412.

# STRAIGHT, NO CHASER

- MONK

THELONIOUS MONK - "WHO'S AFRAID OF THE BIG BAND MONK?"

MILES DAVIS - "MILESTONES"

(Rock 10100)

# STUFF

4/3.  
- MILES DAVIS

TIME ON D7#9

D7 B Bb9

(Bb) C7

Db (#11)

C/b

Db (TR)

C

G- Bb

G

D7 G

(G)

TIME ON D7#9

Miles Davis - "Miles In The Sky"

414.  
(SWING)

# SUGAR

- STANLEY TURRENTIN

STANLEY TURRENTINE - "THE BADDEST TURRENTINE"

(Bossa)

# SUMMER SAMBA

- MARCUS & PAUL SERGIO  
4/5. VALLE

416.

(MO. FAST)

# SWEDISH PASTRY

- BARNEY KESSEL

BILL EVANS - "LIVE AT SHELLY'S MANNE-HOLE"  
GERRY MULLIGAN TENTET - "WALKING SHOES"

SWEET GEORGIA BRIGHT

Three empty musical staves are provided at the bottom of the page for additional notation.

41B.

(ROCK)

# SWEET HENRY

- STEVE SWALLOW

JACK GREGG

D F#-7/C# B- B-7/A G Cmaj7 D

B- B-7/A E7/G# A G A7sus4 D

A/E E E/D D

A/C# E/B B E/B B7 E/B

D G/D D7 G E7/G# A7 A7

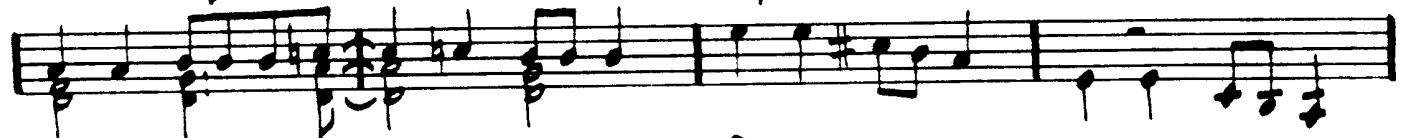

G/D D D/C C

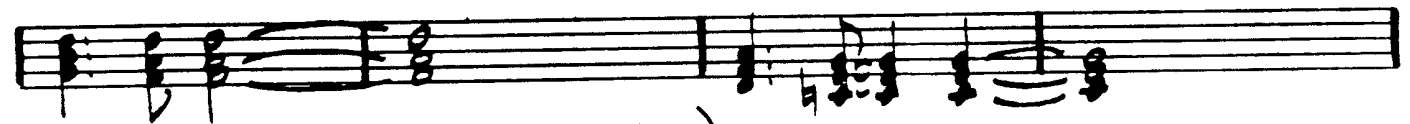

G/B D/A (VAMP) A D A7 D

D F#-7/C# B- B-7/A G Cmaj7 D

ENDING:

RIT. . . . . FINE

GARY BURTON / STEVE SWALLOW - "HOTEL HELLO"

# SWEET RAIN

- MICHAEL GIBBS

(Guitar)

ENDING:

STAN GETZ - "SWEET RAIN"  
 MICHAEL GIBBS - "MICHAEL GIBBS"  
 GARY BURTON - "DUSTER"

420.

# TAKE FIVE

— PAUL DESMOND

- Staff 1: Eb- Bb-7 Eb- Bb-7
- Staff 2: Eb- Bb-7 Eb- Bb-7 Eb- Bb-7
- Staff 3: Eb- Bb-7 Eb- Bb-7 Eb- Bb-7
- Staff 4: Cbmaj7 Ab-6 Bb-7 Eb-7 Ab-7 Db7
- Staff 5: Gbmaj7 Cbmaj7 Ab-6 Bb-7 Eb-7
- Staff 6: Ab-7 Db7 F-7 Bb7 Eb- Bb-7
- Staff 7: Eb- Bb-7 Eb- Bb-7 Eb- Bb-7
- Staff 8: Eb- Bb-7 Eb- Bb-7 Eb- Bb-7
- Staff 9: Eb-

DAVE BRUBECK — "TIME OUT"  
"GREATEST HITS"

# TAKE THE 'A' TRAIN

- ELLINGTON / STRAYHORN  
421.

Duke - "70th BIRTHDAY"

422.

# TAME THY PEN

- RICHARD NILES

(Jazz)

**A**

B7 alt. / E-G

A-7 Ab-9b5 B/G Cmaj7 Bb 7d.

**B**

B7 alt. F#-7 (sus4) E-7 (sus4)

F#-7 (sus4) E-7 (sus4) Ab 7d. (#5)

Cmaj7 Fmaj7 Bb 7d.

(FORM A-A-B)

# THERE IS NO GREATER LOVE

**Staff 1:** Chords: Bbmaj7, Eb7, Ab7, G7. Melody: G4, A4, Bb4, C5, Bb4, A4, G4, F4, E4, D4, C4.

**Staff 2:** Chords: C7, F7. Melody: C4, D4, E4, F4, G4, A4, Bb4, C5, Bb4, A4, G4, F4, E4, D4, C4.

**Staff 3:** Chords: Bbmaj7, Eb7, Ab7, G7. Melody: C4, D4, E4, F4, G4, A4, Bb4, C5, Bb4, A4, G4, F4, E4, D4, C4.

**Staff 4:** Chords: C7, C-7, F7, Bb, C7. Melody: C4, D4, E4, F4, G4, A4, Bb4, C5, Bb4, A4, G4, F4, E4, D4, C4.

**Staff 5:** Chords: A-7 b5, D7, G-, A-7 b5, D7, G-. Melody: C4, D4, E4, F4, G4, A4, Bb4, C5, Bb4, A4, G4, F4, E4, D4, C4.

**Staff 6:** Chords: A-7 b5, D7, G-, C7, F7. Melody: C4, D4, E4, F4, G4, A4, Bb4, C5, Bb4, A4, G4, F4, E4, D4, C4.

**Staff 7:** Chords: Bbmaj7, Eb7, Ab7, G7. Melody: C4, D4, E4, F4, G4, A4, Bb4, C5, Bb4, A4, G4, F4, E4, D4, C4.

**Staff 8:** Chords: C7, C-7, F7, Bb, (F7). Melody: C4, D4, E4, F4, G4, A4, Bb4, C5, Bb4, A4, G4, F4, E4, D4, C4.

**Staff 9:** Chords: C7, C-7, F7, Bb, (F7). Melody: C4, D4, E4, F4, G4, A4, Bb4, C5, Bb4, A4, G4, F4, E4, D4, C4.

424.

(MED. EASY 8/16)

# TELL ME A BEDTIME STORY

HERBIE HANCOCK

INTRO

Chord progression for the main body of the piece:

Gmaj7 F#-7  
 Gmaj7 F#-7  
 Gmaj7 F#-7  
 Gmaj7 F#-7 Cmaj7  
 Bmaj7 Gmaj7 Emaj7 Cmaj7 Bmaj7 Gmaj7 Emaj7 Cmaj7  
 F#-7 B+7 Emaj7 -- E7(#9) Eb7(#9)  
 Dmaj7 C#-7 Cmaj7  
 Bmaj7 Gmaj7 Emaj7 Cmaj7 Bmaj7 Gmaj7 Emaj7 Cmaj7

BETTING STORY-1.2  
425.

Chord symbols: B7sus, B7sus, A7sus, G#-7, Gmaj7, Db-7, Eb-7, E-7, F#-7, Gmaj7, F#-7, E-7, A7, Dmaj7, Cmaj7, Bmaj7, Gmaj7, Emaj7, Cmaj7, Bmaj7, Gmaj7, Emaj7, Cmaj7.

Chord symbols: Emaj7, Cmaj7, Bmaj7, Gmaj7, Emaj7, Cmaj7, (Bmaj7), (Bmaj7).

[ENDING VAMP]

HEEDIE HANGOK - "FAT ALBERT ROTUNDA"

426.

-WARREN/GORDON

# (UP) THERE WILL NEVER BE ANOTHER YOU

Chord symbols written above the staves:

- Staff 1: Ebmaj7, D-7b5, G7b9
- Staff 2: C-7, Bb-7, Eb7
- Staff 3: Abmaj7, F-7b5, Bb7, Ebmaj7, C-7
- Staff 4: F7, (C-7 F7), F-7, Bb7
- Staff 5: Ebmaj7, D-7b5, G7b9
- Staff 6: C-7, Bb-7, Eb7
- Staff 7: Abmaj7, F-7b5, Bb7, Ebmaj7, G-7, C7
- Staff 8: Ebmaj7, D7, G7, C7, F-7, Bb7, Eb, (Bb7)
- Staff 9: (FINE)

# (GMA) THEY CAN'T TAKE THAT AWAY FROM ME

(Bb7 sus4) Eb -- Gb0 F-7 Bb7 sus4

Bb-7 Eb7 1. Ab C7 (F7) Bb7 sus4

2. Ab Db7 Eb G- C7 G- C7

G- A+7 A-7 D7 G- C7 G-7 G:1b5 C

F7 Bb7 sus4 Eb -- Gb0

F-7 Bb7 sus4 Bb-7 Eb7

Ab Bb7 C- Db7 Eb E0 F-7 Bb7

Eb (Bb7 sus4)

428.  
(MED. JAZZ ROCK)

# THINK ON ME

- GEORGE GAB

# THREE FLOWERS

(Saxophone)

Ebmaj7 D7maj7 Ebmaj7 Dbmaj7

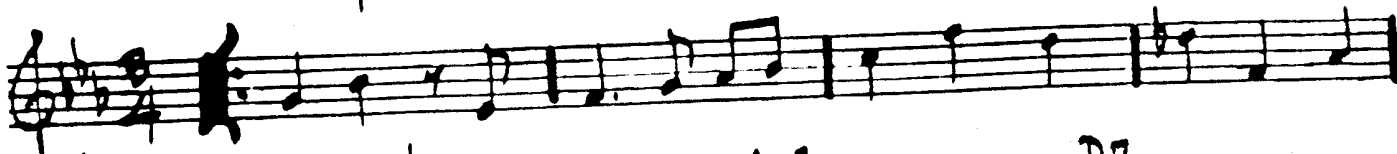

Ebmaj7 Dbmaj7 A-7 D7

1. Gmaj7 F7 Gmaj7 F7

Ebmaj7 D7 Ebmaj7 F-7 Bb7

2. Gmaj7 F7 Gmaj7 F7

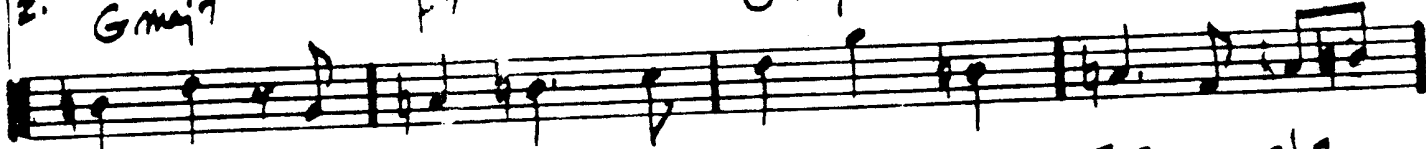

Ebmaj7 D7 Ebmaj7 F-7 Bb7

430.

(MED. JAZZ)  
FAST

# TONES FOR JOAN'S BONES

- Chick Corea

CHUCK COREA - "WNER SPACE"

CHUCK COREA - "WNER SPACE"

432.

# TIME REMEMBERED

-BILL EVANS

B-9 Cmaj7 (#11) Fmaj7 E-9

A-7 D-7 G-7 Ebmaj7 Abmaj7

A-9 D-9 G-7 C-7

F-9 E-9 B-9

Eb-9 A-11 C-9 F#-9

B-9 G-9 Ebmaj7 D-9

C-9

(FINE)

# TOUGH TALK

JAZZ  
CRUISERS

(Solo)

JAZZ CRUISERS - "2<sup>nd</sup> CAUSADE"

- GARY  
McFARLAND

434.

# TRAIN SAMBA

**MELODY**

**A**

G-7 C7 G-7 C7

G-7 C7 F7 Bb7 b9

Eb7(13) Ab7 G-7 C7

**B**

C-7 F7 Eb-7 Ab7(13)

F#-7 B7 Fmaj7 Emaj7 A7

E-7 A7 D-7 G7

Cmaj7 C-7 Ab7 G-7 C7

G-7 C7

D.C. al FINE

J=120

435.

( $\text{d}=\text{d}$   
THRU OUT)

# TRANCE

- STEVE KUHN

DRUMS  
STRAIGHT B'S:

Bmaj7       $\simeq$        $\simeq$       B-7       $\simeq$        $\simeq$

Bmaj7       $\simeq$        $\simeq$       B-7       $\simeq$        $\simeq$

Bbmaj7       $\simeq$        $\simeq$       Bb-7 b5       $\simeq$        $\simeq$

Bb-7 (sus4)       $\simeq$       Amaj7

Amaj7 Bbmaj7 Eb-7 D-7 Ebmaj7 C-7 (Solo) ON CUE: Bb-7 Ab-7 Bb-7

Ab-7 (Solo) ON CUE: Ab-7 Bb-7 Ab-7 Bb-7 (Solo) ON CUE

C-7      D-7

436.

# TRISTE

A.C. JOBIM

(BOSSA)

**A**

Bb

Bbmaj7

Gbmaj7

B7

Bb Bbmaj7 D-7 G7b9

C-7 A-7 D7 G-7 A7 alt.

Dmaj7 E-7 A7 D-7 G7 C-7 F7

Bb Bbmaj7 Bb-7 Eb7

**B**

Bb Bbmaj7 F-7 Bb7

Ebmaj7 Ab7 D-7 G-7 C7

C-7 F7 Bb-7 Eb7

Bb Bbmaj7 Bb-7 Eb7

A.C. JOBIM - "WAVE"

(TUNE-UP)

# TUNE-UP

MILES DAVIS - "DAVIS"

"MILES DAVIS PLAYS JAZZ CLASSICS"

438

(BALLAD)

# TURN OUT THE STARS

- BILL EVANS

- Staff 1: B-7 b5, E7 b9, A-7, A7 b9, D-7, G7, Cmaj7, A-7
- Staff 2: F-7, Bb7, Ebmaj7, C-7, A-7, D7, Gmaj7, E-7
- Staff 3: C#-7, F#7, Bmaj7, G#-7, C#-7, Bb-7 b5, Eb+7
- Staff 4: Ab-7, F-7 b5, Bb+7, Eb-7
- Staff 5: E-7, A7, F#-7, B-7, E-7, A7, Dmaj7
- Staff 6: D-7, G7, E-7, A-7, D-7, G7, Cmaj7, C7
- Staff 7: B+7, E-7, Bb#11, A+7, D-7, Ab#11
- Staff 8: G+7, C-9, Eb9, Abmaj7, C+7, F-7
- Staff 9: D-7 b5, G7 det., C-7, Eb7 sus, Abmaj7, G7, Cmaj7, F#7
- Staff 10: B-7 b5, E7 b9, A-9, G7 b9, C#-9, (F#7)

BILL EVANS/JIM HALL - "INTERMODULATION"  
 "BILL EVANS AT TOWN HALL - VOL. 1"

(EVEN 8ths) GUIT:

# UNQUITY ROAD

- PAT METHENY #39.

440.

# UP JUMPED SPRING

- FREDDIE HUBBARD

Chord symbols:  $Bb\text{maj}^7$ ,  $G^+7$ ,  $C-7$ ,  $F7$ ,  $G-7$ ,  $F-$ ,  $E-7\ b5$ ,  $A7$ ,  $D-7$ ,  $Eb\text{maj}^7$ ,  $D-7$ ,  $Eb\text{maj}^7$ ,  $B-7\ b5$ ,  $E7$ ,  $C-7\ b5$ ,  $F7$ ,  $C-7$ ,  $F7$ ,  $Bb\text{maj}^7$ ,  $G-7$ ,  $C^7$ ,  $F\text{maj}^7$ ,  $D7$ ,  $Ab\text{maj}^7$ ,  $G7\ \text{alt.}$ ,  $C-7$ ,  $F7$ .

FREDDIE HUBBARD - "THE ATLANTIC YEARS"

D.S. al 2<sup>nd</sup> ending

# UPPER MANHATTAN MEDICAL GROUP

441.  
- BILLY STRAUSS

(SWING)

F-7 b5

Bb7 (b9)

Eb-7

Ab7

Db7 Db6

1. Db maj7 - 3 -

Db-7

Gb7

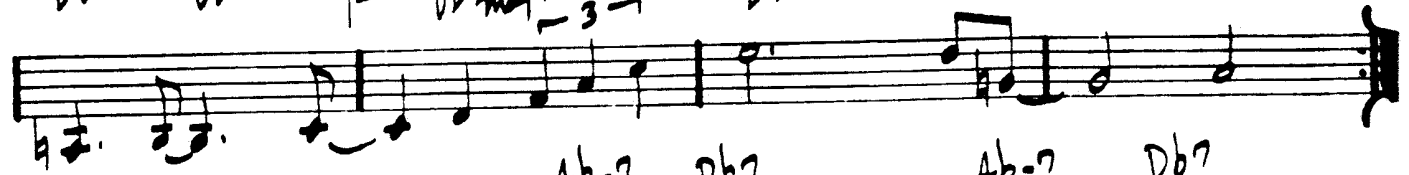

2. Db maj7 - 3 -

Ab-7

Db7

Ab-7

Db7

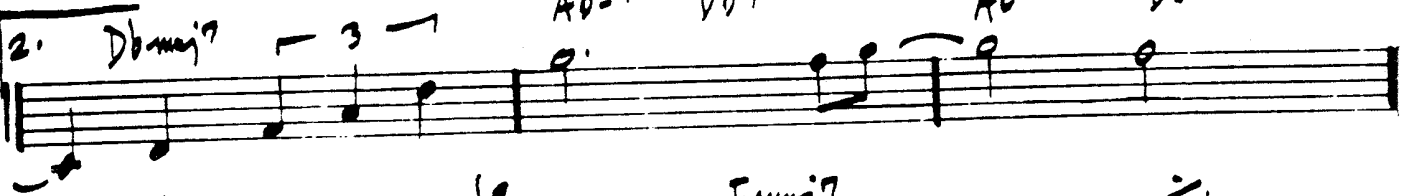

G-7 b5

C7 b9

Fmaj7

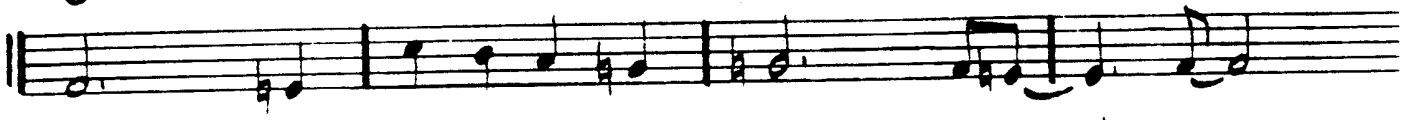

Ab-7 b5

Db7 b9

Gb-

Ab7

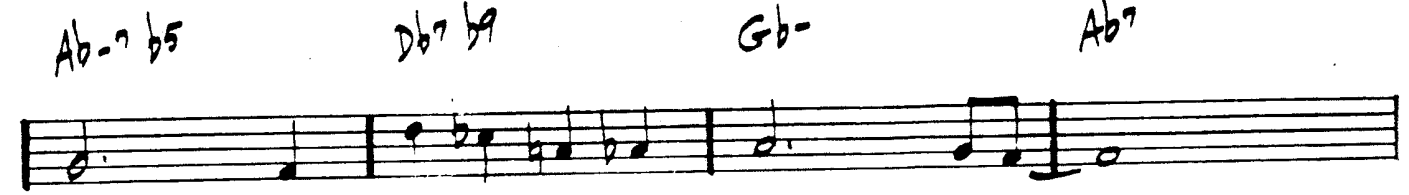

F-7 b5

Bb7 b9

Eb-7

Ab7

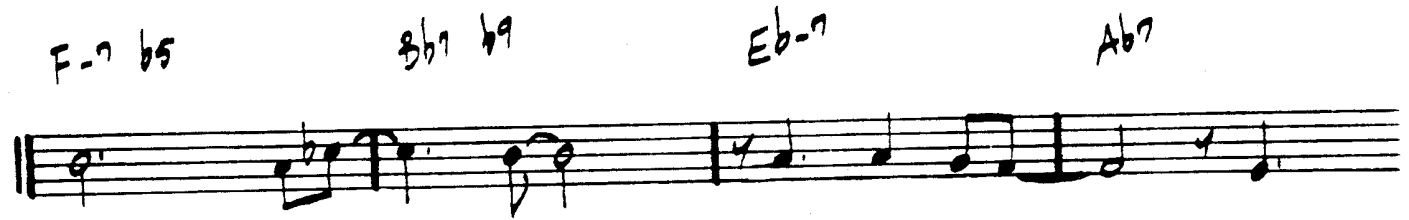

Db7

Db6

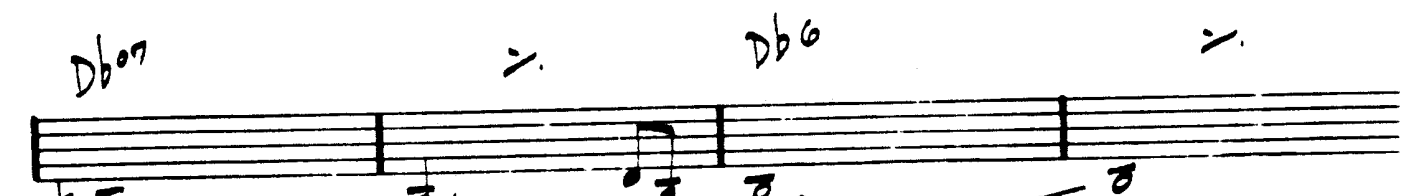

Db7

Db6

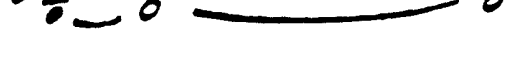
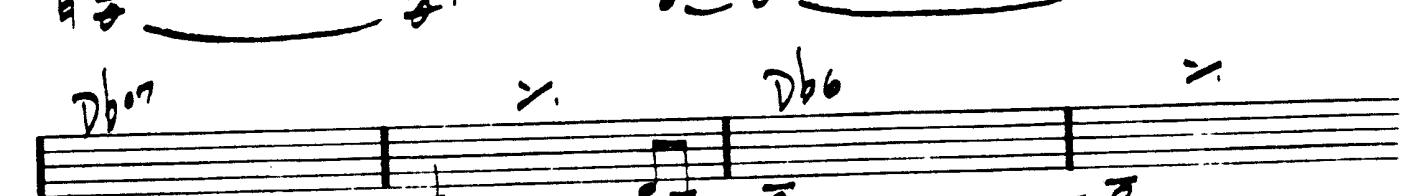

"... AND HIS MOTHER CALLED HIM BILL"

442.

# VASIKAR

- CARLA BLEY

(MEDIUM - EVEN 8ths)

TOMMY WILLIAMS LIFETIME - "EMERGENCY VOL. I"

GARY BURTON / STEVE SWALLOW - "HOTEL HELLO"

PAUL BLEY - "FOOTLOOSE"

# VERY EARLY

- BILL EVANS

443

(MED. WALTZ)

A

B

Bill Evans - "Peace Pieces"

444.

Ballad

# VIRGO

WAYNE SHORTER

Fmaj7      Bb-7    Eb7      D-7b5   Bb7    Amaj7  
 A-7      F-7    Bb7      E-7b5   Eb7    Dmaj7  
 D-7      C-7    F7      Eb7    D7      G-7    Ab7  
 Dbmaj7    D-7    G7      G-7      C#-7    F#7  
 Fmaj7      Bb-7    Eb7      D-7b5   Bb7    Amaj7  
 A-7      F-7    Bb7      E-7b5   Eb7    D-7    Db+7  
 C-7    F7      Bbmaj7    E+7    A+7      D-7      G-7    C7  
 (FINE)

WAYNE SHORTER - "NIGHT DREAMER"

# WAIT TILL YOU SEE HER

- ROGERS/HART

445

Chords and musical notation across the staves:

- Staff 1: F-7, Bb7, Ebmaj7, C-7
- Staff 2: F-7, 1. Bb7, Ebmaj7
- Staff 3: D7, G-7
- Staff 4: A-7b5, D7, G-7
- Staff 5: C-7, D7, G-7, C9
- Staff 6: F-7, Bb7, Eb6, G-7/D
- Staff 7: C-7, C-7/Bb, A-7b5, Ab07
- Staff 8: Eb/G, Gb07, Bb7/F, E07
- Staff 9: F-7, Bb7, Eb6

The word "FINE" is written at the end of the final staff.

446.

(KEY)

# WALKIN'

CARROLL

- INTRO -

A

2. (INTO SOLOS)

ENDING: PLAY **A** THEN D.C. AL FINE

Miles Davis - "Four & More"

(MED. ROCK)

# WALTER L.

- GARY BURTON

447.

Five sets of empty musical staves at the bottom of the page, consisting of five-line systems.

GARY BURTON - "CARNEGIE HALL"

(EVEN ON)  
BALLAD

44B.

A

# WALTZ

- PAT METHENY

B

(42) **WALTZ FOR A LOVELY WIFE** - PHILIP WARR

Three empty musical staves at the bottom of the page.

450.

(JAZZ WALTZ)

# WALTZ FOR DEBBY

- BILL EVANS

1. G-7 C7 C7/Bb A-7 D7 G-7 C7

2. B-7 E7 Amaj7 B-7 C#-7 B-7

3. Bb6 Eb7 A-7 D7 B-7 E7

r.c.

Bill Evans - "Village Vanguard Sessions"

(MED.)

# WALTZIN'

Staff 1: (C-9) F-7 Bb7 sus4 Ebmaj7 Abmaj7

Staff 2: Dbmaj7 G7 Cmaj7 D-7 D#-7 E-7

Staff 3: F-7 Bb7 Ebmaj7 Abmaj7

Staff 4: Dbmaj7 G7 Cmaj7

Staff 5: B-7 E7 A-7 D7

Staff 6: Gmaj7 E-7 F#-7/B B7

Staff 7: D-7 G7 sus4 G7 Gbmaj7 (#11)

The score includes various musical notations such as notes, rests, and accidentals. There are also some handwritten annotations like 'sus4' and '#11'.

452.

(BOSSA)

# WAVE

- JOBIM

INTRO

Chords: D-7, G13, Dmaj7, Bb07, A-7, D7(b9), Gmaj7, G-6, F#13, F#+7, B9, B7(b9), B-7/E, E7, Bb9, A7, D-7, G13, G-7/Bb, C9/Bb, Fmaj7/A, F-7/Ab, B7/Ab, Ebmaj7/G, A7b9, Dmaj7, Bb07, A-7, D7(b9), Gmaj7, G-6, F#13, F#+7, B9, B7(b9), B-7/E, E7, Bb9, A7, D-7, G13.

# WE'LL BE TOGETHER AGAIN - FISCHER/LAURE

**Staff 1:** Chords: G7, C6, Ab7, D-7, G7, A-7, D7 #11. Tablature: -3-7, -3-7.

**Staff 2:** Chords: Bb-7, Eb7, Abmaj7, Dbmaj7, D-7 b5, G7. Tablature: -3-7, -3-7. Includes first ending bracket.

**Staff 3:** Chords: D-7 b5, G7, C6, Ab7, G7b9, C-6. Tablature: -3-7, -3-7.

**Staff 4:** Chords: Ab7, G7, C-6, D-7 b5 / Ab, G7, C-7 b5 / Gb, F7. Tablature: -3-7, -3-7.

**Staff 5:** Chords: A-7 b5, Ab7, G7, C6, Ab7, D-7, G7. Tablature: -3-7.

**Staff 6:** Chords: A-7, D7 #11, Bb-7, Eb7, Abmaj7, Dbmaj7. Tablature: -3-7, -3-7.

**Staff 7:** Chords: D-7 b5, G7, C6 (D-7 G7). Tablature: -3-7, -3-7. Ends with "FINE".

454.

~~454~~ **WELL YOU NEEDN'T** - THELONIOUS MONK

Chord symbols: F7, Gb7, F7, Gb7, F7, Gb7, 1. F7, 2. F7, G7, Ab7, A7, Bb7, B7, Bb7, A7, Ab7, G7, C7, F7, Gb7, F7, Gb7, F7, Gb7, F7.

MONK - "THE THELONIOUS MONK SEPTET"  
"THE THELONIOUS MONK STORY"  
"MILES DAVIS PLAYS JAZZ CLASSICS"

(MED. V.)

# WEST COAST BLUES

-WES MONTGOMERY

ACT. SOLO  
CHANGES →

Bb7 Ab7 Bb7

B-7 E7 Eb7

B-7 E7 Bb-7 E7 Eb-7 Ab7

Bb7

D-7 G7 Db-7 Gb7 C-7 F7

Eb7 Bb7

C-7 F7 Bb Db7 Gb maj7 B maj7

456.

(FAST) WHAT AM I HERE FOR - DUKE

Cmaj7      C#0      D-7      G7 #11  
  
 G-7      C7      Fmaj7      E7  
  
 A-7      D7      D-7      Db7  
  
 Cmaj7      C#0      D-7      G7 #11  
  
 G-7      C7 (b9)      Fmaj7      Bb7  
  
 Cmaj7      C#0      D-7      G7      F#-7 b5      B7 b9  
  
 - F-7 - D7 - - Dbmaj7 - - - - C

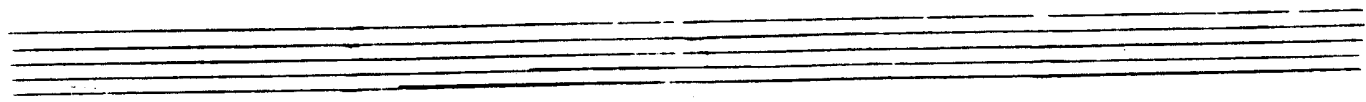

- MICHEL LEGRANDE  
457.

# WHAT ARE YOU DOING THE REST OF YOUR LIFE

(BALLAD)

♩. A- A-(maj7) A-7 A-6

F maj7 E-7 D-7 B-7b5

1. B-7/E E7 2. Amaj7

B-7 b5 E9 Amaj7 B-7 b5 E9 Amaj7

Ab-7 Db7(b9) Gbmaj7 G-7 C(b9) Fmaj7

B-7/E E7 F6 D- E7 D.S. al

Fmaj7 F7(b5) A/E B-7 E7

A- (B-7 b5 E7 b9)

458  
(BRIGHT "B")

# WHAT WAS

- CHICK COREA

[INTRO]

3/4  
G#- A maj

(ENDING ONLY: ) ( ) ( ) ( )

B maj B maj A maj A G#- F#- G#-

A

A maj7 G#-9

A maj7 G#-9

A maj7 B maj7

D#7 A maj7 #11

**B**

SOLOS ON **A** & **B**      ENDING: PLAY INTRO TWICE, THEN LAST 4 BARS OF INTRO TWICE, THEN PLAY THE 3 HELD NOTES.

Chick Corea - "Now He Sings - Now He Sobs"

460.

# WHAT IS THIS THING CALLED LOVE

- COLE PORTER

(BALLAD)

Bill Evans - "Portrait In Jazz"

FINE

# WHEN I FALL IN LOVE

- HEYMAN / YOUNG

Ebmaj7 C+7 F-7 Eb7 Ebmaj7 (Ab7 Db7 C7) F+7 Bb7  
 Ebmaj7 Ab7 Db7 C7 F7 B9 Bb7  
 1. Ebmaj7 A7 Abmaj7 Db7 G-7 Abmaj7 G-7 b9 C7 alt.  
 F-7 D7 alt. Db7 C7 F-7 C+7 F-7 Bb7  
 2. Ebmaj7 A7 alt. Abmaj7 D9 G-7 C7 alt. F-7 Db7  
 Ebmaj7 (Ab7 Db7 C7) B7 Bb7 Eb6 (F-7 Bb7)

FINE

SAM RIVERS - "A NEW CONCEPTION"

462.

- FISHER/SEGAL

(BALLAD)

# WHEN SUNNY GETS BLUE

♩ G-7 C7alt Bb-7 Eb7 Fmaj7 G-7

A-7 D7 B-7 b5 / Bb-7 Eb7 F6/A / Ab-7 Db7

G-7 / C7 Bb7 1. A-7 D7(b9) 2. E-7 A7(b9)

Dmaj7 E-7 F#-7 B7(#9) E-7 A7(b9) Dmaj7

D-7 G+7 Cmaj7 A-7 Fmaj7 / D-7 G7 G-7 C7

D.S. al

G-7 C7 alt. Fmaj7 Gb7 > G-7 Gb7

Fmaj7

(BALLAD)

# WHERE ARE YOU

- JIMMY McHUGH

FINE

SONNY ROWINS - "THE BRIDGE"

464.

(MED. WALTZ)

# WILD FLOWER

- WAYNE SHORTER

Bbmaj7      Ab-7      A7 (b9)

D-7

Bbmaj7      Ab-7      A7 (b9)

D-7

G-7      C-7      F7

Bbmaj7      Ebmaj7

G-7      C7 (b9)

F-7      E7 (#9)

Ebmaj7

>

Ab-7

A7 (b9)

D-7

Bbmaj7

>

Ab-7

A7 (b9)

D-7

>

>

>

G-7

>

C-7

F7

Bbmaj7

Eb7

>

>

Abmaj7 (#11)

>

A7 (b9)

Eb7

D-7

>

>

>

WAYNE SHORTER - "SPEAK NO EVIL"

466.  
(MED. UP)

WINDOWS

- Chick Corea

ENDING: || Bbmaj7 | C-7 |  $\frac{2}{\neq}$  (FARE) ~~~~~

Chick Corea - "Inner Space"

(Rock) 468.

# WINGS OF KARMA (EXCERPT)

- MAHAUSHU

Mahaushu - "Anacaluma"

(MED. JAZZ)

# WITCH HUNT

- WAYNE SHORTER

INTRO:

WAYNE SHORTER - "SPEAK NO EVIL"

470.

(UP)

# WOODY'N YOU

- DIZZY GILLESPIE

"MILES PLAYS JAZZ CLASSICS"

DIZ - "HAVE TRUMPET, WILL EXCITE"

(fast swing)

# YES OR NO

- WAYNE SHORTER

Chord progression labels: D<sup>9</sup> maj<sup>7</sup>, A-7, D<sup>7</sup>, G maj<sup>7</sup>, F<sup>7</sup>, B<sup>b</sup> maj<sup>7</sup>, E-7, A-7 b<sup>5</sup>, D<sup>7</sup> b<sup>9</sup>, G-7, C<sup>7</sup>, F-7, B<sup>b</sup><sup>7</sup>, E<sup>b</sup> maj<sup>7</sup>, A-7, D<sup>7</sup>.

Additional markings include a first ending bracket labeled "1." and a second ending bracket labeled "2." at the end of the piece. The notation includes various accidentals (sharps, flats, naturals) and articulation marks (accents, slurs).

D.S. al 2<sup>nd</sup> ending

WAYNE SHORTER - "JU-JU"

472.

(BALLAD)

# YESTERDAY

- LENNON / MCCARTNEY

F G B $\flat$  F :x: F

E-7 A7 D- - - D-/C B $\flat$ maj7 C7

F - - E- D-7 G7 B $\flat$  F

E-7 A7 D- C B $\flat$ maj7 - C7 Fmaj7

E-7 A7 D- C B $\flat$ maj7 - C7 F

F E-7 A7 D- - - D-/C B $\flat$ maj7 C7

F - - E- D-7 G7 B $\flat$  F

D.S. al FINE

D- G B $\flat$  F

ENDING:

RITARD. . . . .

FINE

# YESTERDAYS

- JEROME KERN

(SALVO)

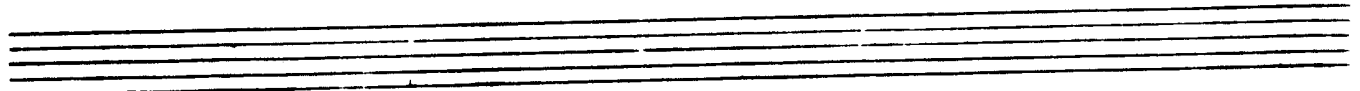
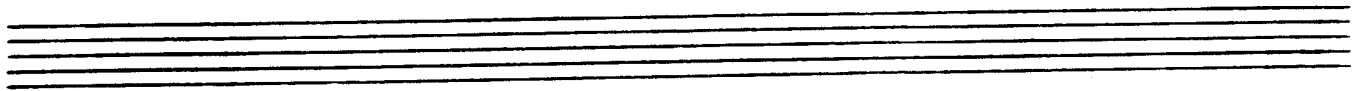

M39 - "THE MODERN JAZZ QUARTET"

474.

(Rock)

# YOU ARE THE SUNSHINE OF MY LIFE

- STEVIE WONDER

INTRO

Cmaj7 G/F E-7 A7b9  
D-7 G7 C D-7 G7 sus4  
Cmaj7 D-7 G7 Cmaj7 D-7 G7  
Cmaj7 D-7 G7 B-7b5 E7 acc.  
Amaj7 B-7 E7 A- A-(maj7) A-7  
D7 D-7 G7

(WHOLE TUNE MODULATES UP 1/2 STEP)

# (KEY) YOU ARE TOO BEAUTIFUL

D-7 G7 E-7 A7 alt. D-7 G7 alt. Cmaj7 - E-7 Eb7

D-7 - F-7 Bb7 A-7 D7 1. D-7 G7 E-7 A7 b9

2. D7 - D-7 G7 C6 Fmaj7 F#0 C/G A7

D-7 G7 Cmaj7 B-7 b5 E7 A A- A-(maj)

A-7 D7 D-7 G7 D-7 G7 E-7 A7 alt.

D-7 G7 alt. Cmaj7 D-7 - F-7 Bb7 A-7 D7

D-7 G7 C6

FWE

476.

(3/4)

# YOU DON'T KNOW WHAT LOVE IS - RAYE/DORRILL

F-7 Db9 C7b9 F- C7b9 Db7

G-7 b5 C7b9 F-6 Ab7 1. Db7 G-7b5 C7b9

2. Db7 C7b9 F-6 Bb-7 Eb7 Ab maj7

Bb-7 Eb7 maj7 Ab maj7 D-7 G7 C maj7

Db9 C7b9 F-7 Db9 C7b9

F- C7b9 Db7 G-7b5 C7b9 F-6 Ab7

Db7 C7b9 F-6

SONNY ROLLINS - "SAXAPHONE COLOSSUS"

MILES DAVIS - "WALKIN'"

# YOU TOOK ADVANTAGE OF ME - ROGERS

H.M.

Ebmaj7 Eo7 F-7 Bb7 G-7 Gb7 F-7 Bb7

Ebmaj7 Eb7 Abmaj7 Ab-6 Ebmaj7 Bb7 Eb (2x: G-)

C- D7 G7 C7 F7 Bb7 Ebmaj7

C- D7 G7 C7 F7 Bb7 F-7 Bb7

Ebmaj7 Eo7 F-7 Bb7 G-7 Gb7 F-7 Bb7

Ebmaj7 Eb7 Abmaj7 Ab-6 Ebmaj7 Bb7 Eb

FINE

1985: 478.

Michael Gibbs.

A

[DOUBLE TIME]

B

480.  
(OUT.)

- PAT METHENY

(VERY RUBATO)

A

B

C

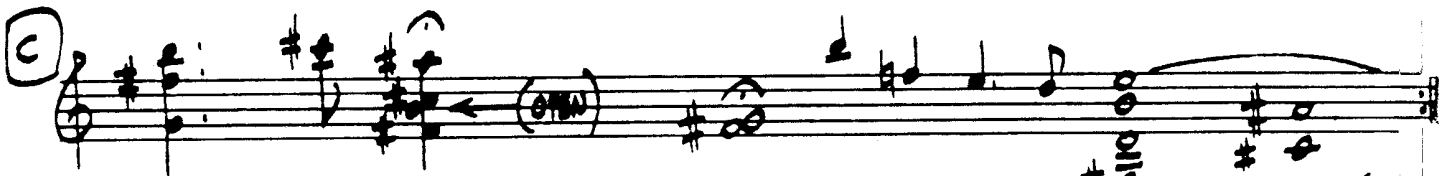

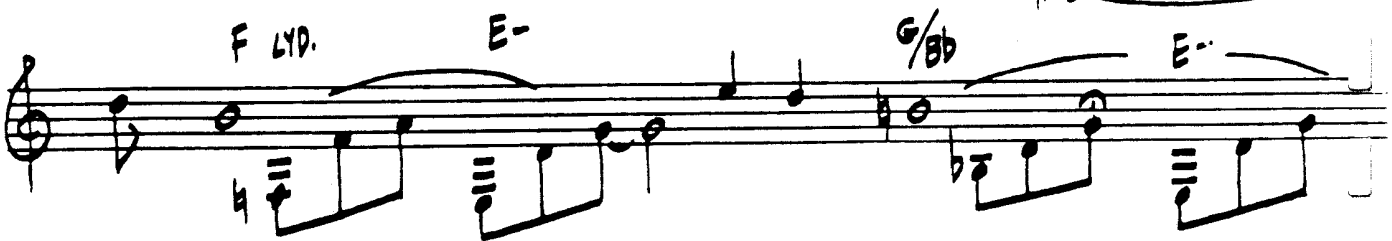

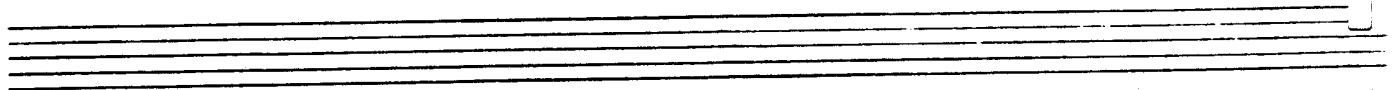

(GUIT.)

# MIDWESTERN NIGHTS DREAM

481.

- PAT METHENY

PAT METHENY - "BRIGHT SIZE LIFE" (ECM)

# SPAIN

- CHICK COREA

INTRO [FROM THE "CONCERTO DE ARANJUEZ"  
BY JOAQUIN RODRIGO]

(VERY RUBATO:)

- Chords: B-, A, B-, E-, G, F#7, B-, G, F#-, E-, A7 sus4
- Tempo/Performance: (VERY RUBATO:)

- Chords: D°, Dmaj7(13), G7, F#7, B-

- Tempo: ♩ = 96-116
- Section marker: A

- Chords: Gmaj7, F#7

(X)

Chords: E-7, A7(b9), Dmaj7

Chords: C#7, F#7, B

LAST X:  
D.C. (A)  
AL FINE

Section B

Section B

1. LAST X RIT. (FINE)

2. Section C  
Chord: Gmaj7

(cont)

484.

SPAN - P. 3

CHICK COREA - "LIGHT AS A FEATHER"

Alfie

Cmaj 7 G7 sus 4 Cmaj 7 /

E-7 A7 D-7 E-7 A7 D-7 G7 sus 4

F#o7 G7 sus 4 G7 G+7 Cmaj 7

G7 sus 4 Cmaj 7 E-7 A7 D-7

E-7 A-7 D-7 F#-7 b5 F7 B-7

C-7 C-7/Bb A-7 B-7 A-7 D7 B-7 3

C-7 A-7 G7 sus 4 G7 Cmaj 7

G7 sus 4 F#-7 b5 F7 E-7 A-7 F#-7 (b5) F7

E-7 A-7 D7 #11 G7 sus 4 F#-7 b5 F7

G7 sus 4 C7 (b9) Cmaj 7 C7 b9 Cmaj 7

2.

# BLACK MONDAY

ANDREW HILL

Staff 1:  $A-6$  (dur.)  $F\Delta^7\#11$  (LYD.)

Staff 2:  $Bb\Delta^7$  (LYD.)  $A6$   $D-6$   $\%$

Staff 3:  $D-6$   $\%$   $A^b\Delta^7\#11$   $\%$

Staff 4:  $A^b\Delta^7\#11$   $\frac{Bb7}{Ab6}$   $F\#7\#11$  (LYD. b7)

Staff 5:  $G\#7\#11$   $b-b$   $E-7$   $B-7$

Staff 6:  $E-7$   $B-$   $E-$   $B-11$

Staff 7:  $E\Delta^7$

# CONTEMPLATION

FROM TYNER 3.

C- (AEOL.)

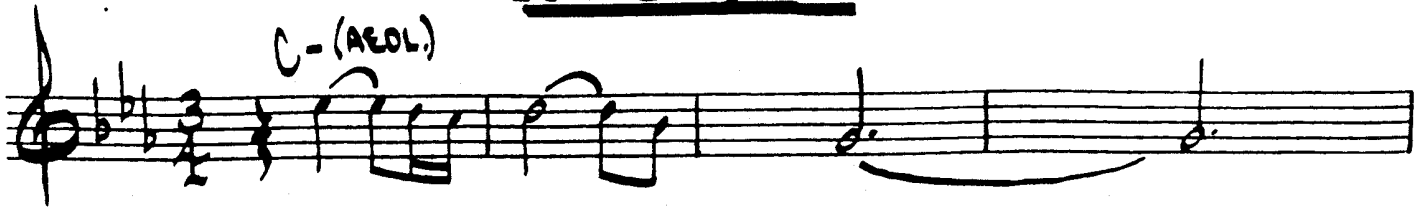

A<sup>b</sup>Δ7

G7 (ALT.)

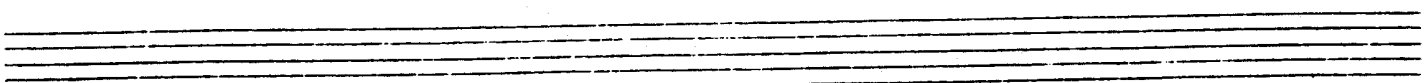
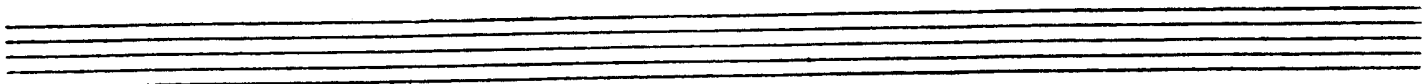
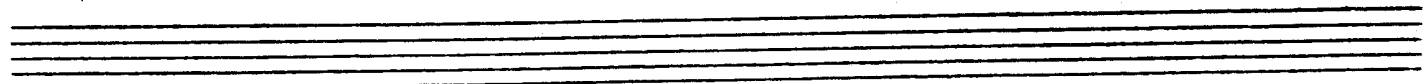
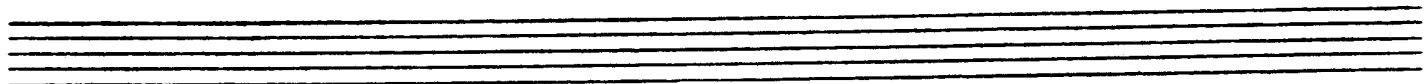
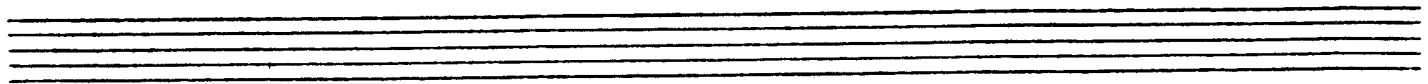

4.

# THE DISGUISE

• ORNETTE COLMAN

# THE SPHINX

ORNETTE COLMAN

(TO SOLOS)

# KELO

- J.J. JOHNSON

5.

6.

# I'M AFRAID

• DUKE ELLINGTON

CΔ7 D-7 E-7 / A-7 F#9 FΔ7 Bb7b5

Ab-7 Db7 1. GbΔ7

F6 A7(b9) D-7 G7 C6 B7 E-

A-7 D7 A-9 D7(b9) G7 G7 ALT.

2. GbΔ7 G7(b9) C7(b9) FΔ7 Db7

E-7 E-7b5 / A A7b9 D7 Gb7(b5) G7(13)

C6

# MR. JIN

W. SHORTER 7.

D-11 B-11 ETC.

G-11 E7#9

Eb7 F7

Bb-9 Ab-7 G-7 C7 F-7 Bb7 Eb7 F7

Bb-9 Ab-7 G-7 Gb7 F+7 2. Eb7 F7

G-7 Gb-7 Cb7(13) D-7 D-7

8.

# OLINDQUI VALLY

- H. HANCOCK

Four empty musical staves at the bottom of the page.

# PLAIN JANE

-SONNY ROLLINS

D.C. AL 3RD ENDING

Four empty musical staves at the bottom of the page.

10.

# PERFECT LOVE

- KARL BERGER

KARL BERGER + DAVE HOLLAND  
"ALL KINDS OF TIME" - 1976

# JAMALA

- DAVE HOLLAND

FOR INFORMATION CONCERNING CONCERTS BY  
THESE ARTISTS PLEASE WRITE: CREATIVE MUSIC STUDIO  
P.O. BOX 671  
WOODSTOCK, N.Y. 12498

# REFLECTIONS

- MONK

12.

LATIN  
FUNK

# ROAD SONG

- WES MONTGOMERY

Chords: G-7, D-7, D7b9, G-7, F-7, Bb7, Eb7, C-7, E-7b5, C-7, D7#9, G-7, D7#9, C-7, F7, F7/Eb, D-7, D/C, Bb-7, Eb7, Ab7, D7b5

(O. D. G.)

OPT: SWING AT 11 AFTER 2ND ENDING

# VALSE HOT

- SONNY ROLLINS

Four empty musical staves at the bottom of the page.

Blank lined page with horizontal ruling lines.

